

DRAINAGE/UTILITY EASEMENT
ABANDONMENT APPLICATION

APPLICANT: CHRIS HALL

MAILING ADDRESS: 151 WATERS RD.

TAYLORS, SC 29687

TELEPHONE: 864-414-9108

EASEMENT LOCATION

TAX SHEET 548.24. BLOCK 1 LOTS 88

PORTION TO BE ABANDONED WEST REAR CORNER

AS SHOWN ON ATTACHED PLAN

The applicant must submit the signatures of all property owners who own the property where the easement exists and/or will be relocated.

The applicant must submit a survey showing the existing easement and the proposed relocation.

The applicant will be notified by mail of the date that the Planning Commission will consider the request.

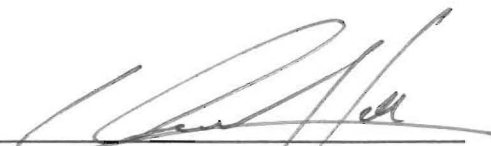
Applicant Signature

Taken By plw

Fee Paid 25⁰⁰

Date 7/22/08

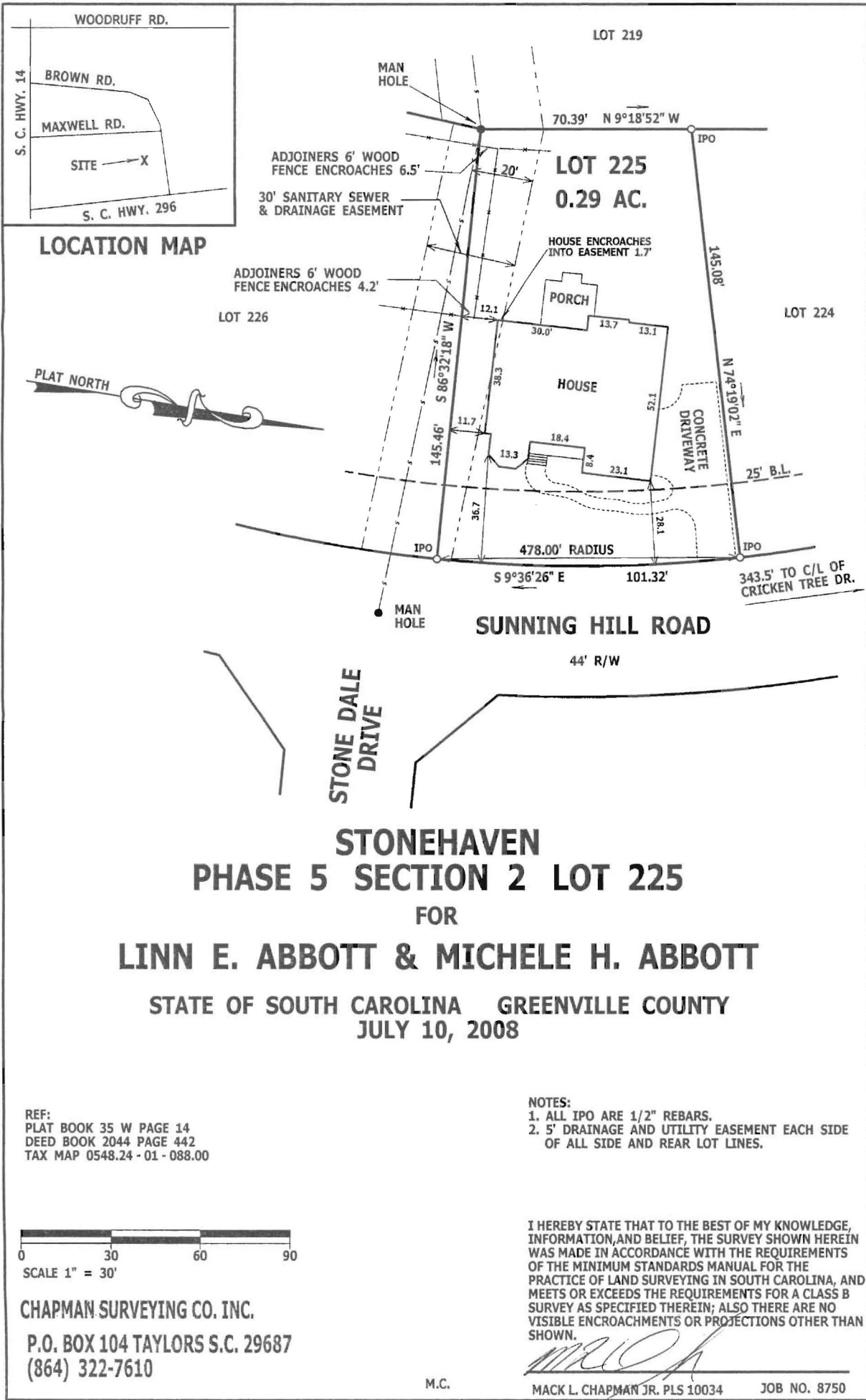

LOT 225
0.29 AC.

**STONEHAVEN
PHASE 5 SECTION 2 LOT 225**

**FOR
LINN E. ABBOTT & MICHELE H. ABBOTT**

**STATE OF SOUTH CAROLINA GREENVILLE COUNTY
JULY 10, 2008**

REF:
PLAT BOOK 35 W PAGE 14
DEED BOOK 2044 PAGE 442
TAX MAP 0548.24 - 01 - 088.00

- NOTES:
1. ALL IPO ARE 1/2" REBARS.
2. 5' DRAINAGE AND UTILITY EASEMENT EACH SIDE OF ALL SIDE AND REAR LOT LINES.



I HEREBY STATE THAT TO THE BEST OF MY KNOWLEDGE, INFORMATION, AND BELIEF, THE SURVEY SHOWN HEREIN WAS MADE IN ACCORDANCE WITH THE REQUIREMENTS OF THE MINIMUM STANDARDS MANUAL FOR THE PRACTICE OF LAND SURVEYING IN SOUTH CAROLINA, AND MEETS OR EXCEEDS THE REQUIREMENTS FOR A CLASS B SURVEY AS SPECIFIED THEREIN; ALSO THERE ARE NO VISIBLE ENCROACHMENTS OR PROJECTIONS OTHER THAN SHOWN.

Mack L. Chapman Jr.
MACK L. CHAPMAN JR. PLS 10034

CHAPMAN SURVEYING CO. INC.
P.O. BOX 104 TAYLORS S.C. 29687
(864) 322-7610

M.C. JOB NO. 8750