

DA-2008-06

DRAINAGE/UTILITY EASEMENT  
ABANDONMENT APPLICATION

APPLICANT: Blue Ridge Savings Bank, Inc.

ADDRESS: 20 South Pack Square

Asheville, NC 28601

TELEPHONE: 828-252-1693

EASEMENT LOCATION 11 Caliston Court Greenville, SC 29615

TAX SHEET 0540440100600 BLOCK \_\_\_\_\_ LOTS \_\_\_\_\_

PORTION TO BE ABANDONED Portion of easement into which the  
projection of the bay window encroaches.

The applicant must submit the signatures of all property owners who own the property where the easement exists and/or will be relocated.

The applicant must submit a survey showing the existing easement and the proposed relocation.

The applicant will be notified by mail of the date that the Planning Commission will consider the request.

E. Perry Edwards

Applicant Signature *Attorney*

Blue Ridge Savings Bank, Inc.  
by its attorney, E. Perry Edwards

Taken By plw

Fee Paid 25<sup>00</sup>

Date 7/17/08

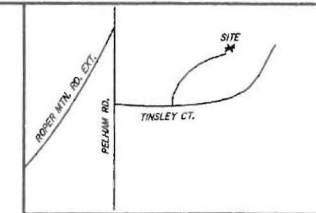

LOCATION MAP N/S

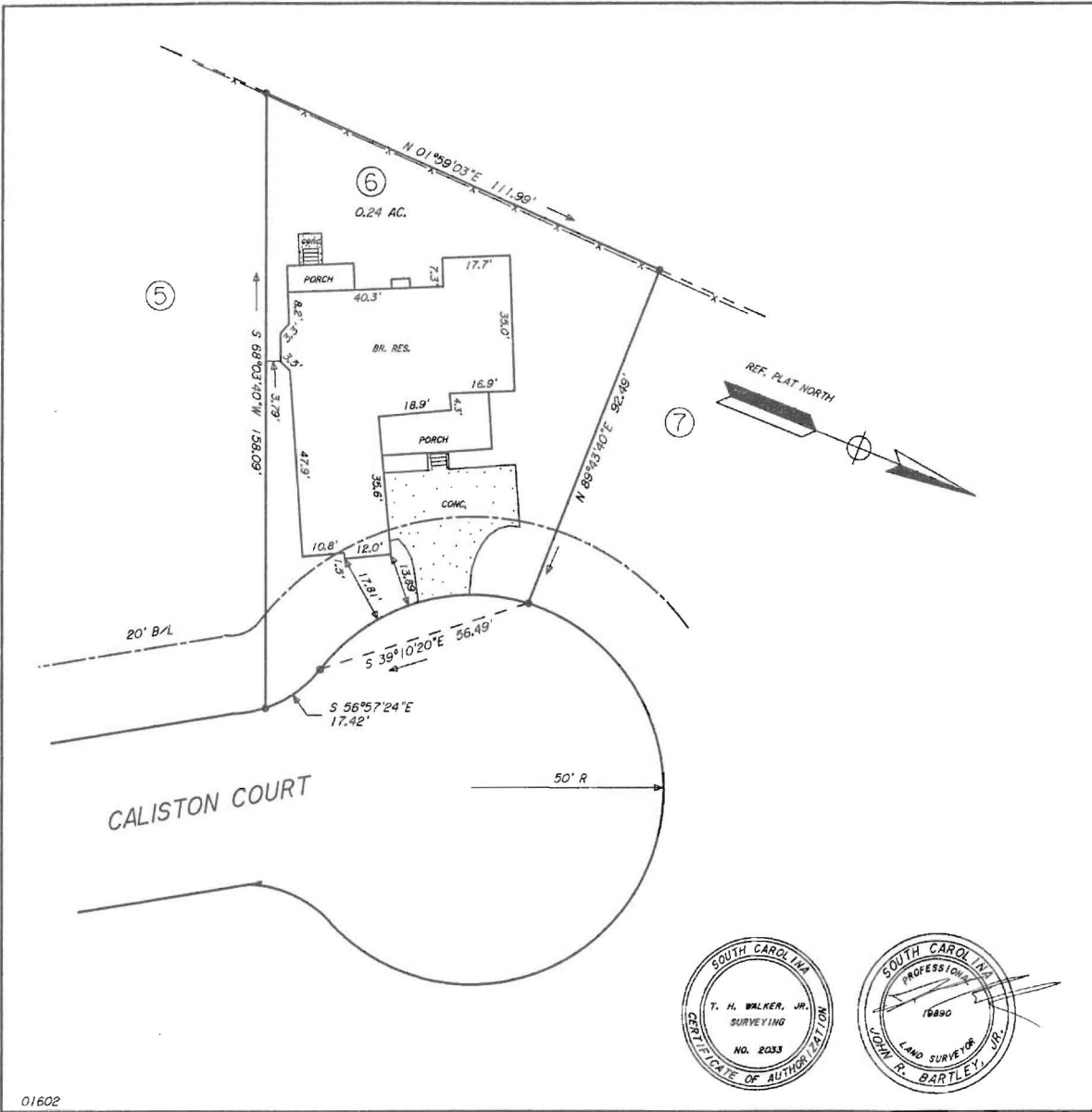

NOTES

I.P.F. 5/8 REBAR AT ALL CORNERS

5' DRAINAGE EASEMENT ALONG ALL SIDE LOT LINES AND 10' ALONG ALL REAR LOT LINES.

SEE REF. PLAT FOR OTHER NOTES.

CLOSING SURVEY FOR  
**DAUDA A. ISMAILA**  
 GREENVILLE CO. S. C.  
 SCALE 1" = 30'      JUNE 26, 2008

THE SAME BEING SHOWN AS LOT 6 ON A PLAT OF "TINSLEY PLACE" DATED JAN. 06, 2004 BY FANT ENGINEERING & SURVEYING CO., INC. AND RECORDED IN THE GREENVILLE CO. R. O. D. OFFICE IN PLAT BOOK 48 B AT PAGE 09.

I HEREBY STATE TO THE BEST OF MY KNOWLEDGE, INFORMATION AND BELIEF, THE SURVEY SHOWN HEREON WAS MADE IN ACCORDANCE WITH THE REQUIREMENTS OF THE MINIMUM STANDARDS MANUAL FOR THE PRACTICE OF LAND SURVEYING IN SOUTH CAROLINA AND MEETS OR EXCEEDS THE REQUIREMENTS FOR A CLASS B SURVEY AS SPECIFIED THEREIN.

THIS PROPERTY IS SUBJECT TO ANY AND ALL RIGHTS OF WAY, EASEMENTS OR RESTRICTIONS OF RECORD OR ON THE GROUND.

THIS SURVEY DOES NOT IMPLY A TITLE SEARCH, FLOOD STUDY, WETLANDS DELINEATION OR ENVIRONMENTAL INSPECTION BY THIS SURVEYOR.

T.M.S. 0540.44-01-006.00  
 F.B. 100

JOHN R. BARTLEY, JR. P.L.S. NO. 19890

**T. H. WALKER, JR. SURVEYING**  
 178 FINLEY RD., BELTON, S. C. 29627 - (864) 243-4011

