

PRELIMINARY PLAN
PARKE WOOD NORTH

ROSEWOOD OF THE PIEDMONT FANT, REICHERT, & FOGLEMAN, INC.
 OWNER _____ ENGINEER _____

No. ACRES: 47.1 MILES OF NEW ROAD: 1.1
 No. LOTS: 126 DATE: 6-4-08

SCALE: 1" = 100'

REVISIONS
 No. DATE BY
 1 6/2/08 J.S. [Signature]
 2 6/4/08 J.S. [Signature]

725 LINDNER HILL ROAD
 GREENVILLE, SC 29607
 (864) 271-6633
 ENGINEERING & SURVEYING

DRAWN BY: BKN PROJECT NO: 08056

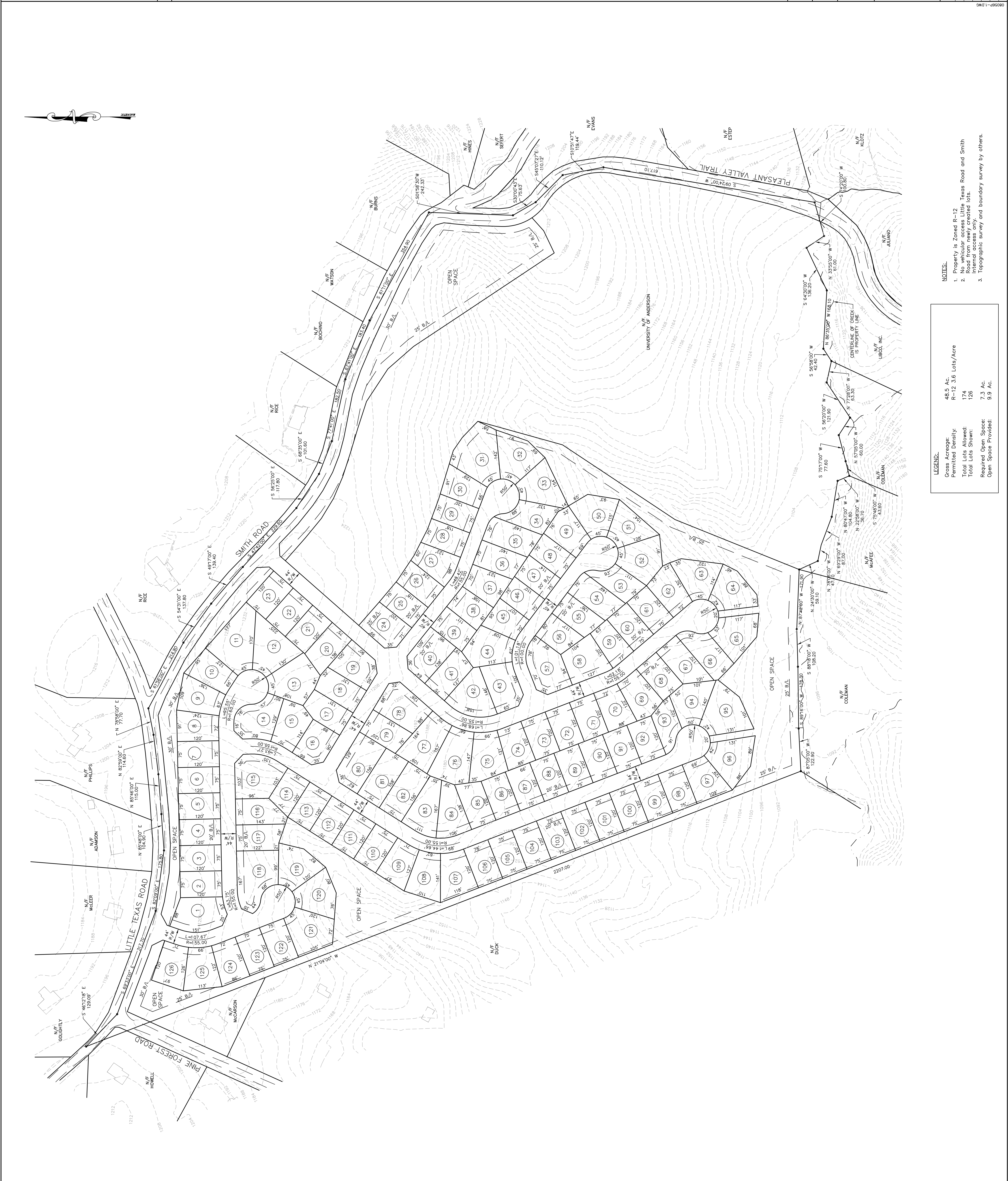

LEGEND:

Gross Acreage: 46.5 Ac.
 R-12 3.6 Lots/acre
 Permitted Density: 174
 Total Lots Allowed: 126
 Total Lots Shown: 126
 Required Open Space: 7.3 Ac.
 Open Space Provided: 9.9 Ac.

NOTES:

- Property is Zoned R-12
- Road from newly created lots. Internal access only.
- Topographic survey and boundary survey by others.