

DRAINAGE/UTILITY EASEMENT
ABANDONMENT APPLICATION

DA-2008-05

APPLICANT: EDWARD C HAYES REP OF THE MAZUMA GROUP CORP FOR
STANLEY A + CHRISTINE E HACK
ADDRESS: 46 PARK VISTA WAY
GREEKVILLE, SC 29690
TELEPHONE: 864 363-0481

EASEMENT LOCATION

TAX SHEET 484.3 BLOCK 1 LOTS 36
PORTION TO BE ABANDONED 1.69 FT X 33.52 FT (SEE
ATTACHED COPY OF SURVEY PLOT PLAN)

The applicant must submit the signatures of all property owners who own the property where the easement exists and/or will be relocated.

The applicant must submit a survey showing the existing easement and the proposed relocation.

The applicant will be notified by mail of the date that the Planning Commission will consider the request.

Applicant Signature

Taken By plw
Fee Paid 25.00
Date 6/5/08

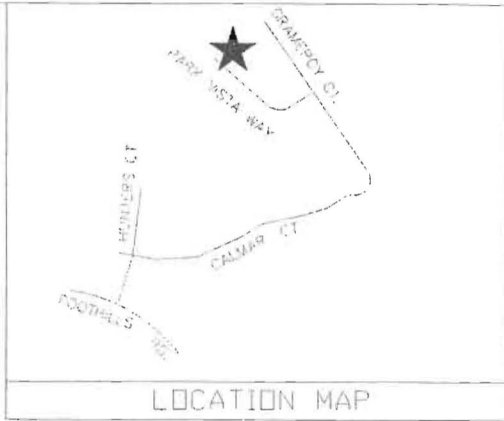
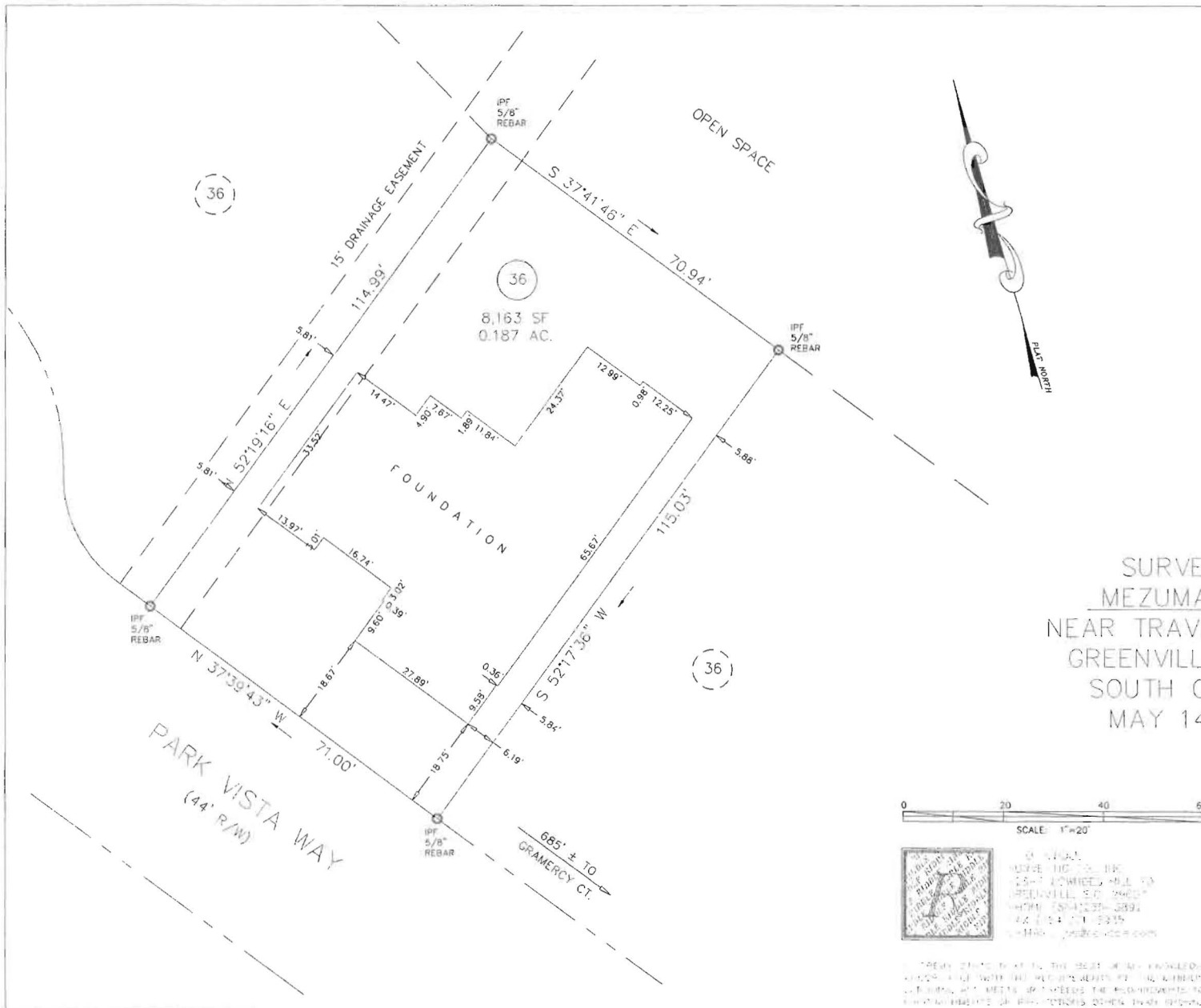

NOTES:
 1.) REFERENCE:
 - TAX MAP # 0484030103600
 - D.B. 2252-1752
 - P.B. 1030-75 (PLAT BY W.R. WILLIAMS, JR. OF HUNTERS RIDGE SUBDIVISION; PHASE IV; SECTION B; (LOT 36) DATED 11/2/2006
 2.) A MINIMUM 5' DRAINAGE AND UTILITY EASEMENT ESTABLISHED ALONG ALL SIDE AND INTERIOR REAR PROPERTY LINES, 15' EASEMENTS ESTABLISHED ALONG EXTERIOR BOUNDARY OF SUBDIVISION UNLESS ADJOINING PROPERTY OWNERS HAVE ESTABLISHED EASEMENTS.

SURVEY FOR
MEZUMA CORP.
 NEAR TRAVELERS REST
 GREENVILLE COUNTY
 SOUTH CAROLINA
 MAY 14, 2008



W. R. WILLIAMS, JR.
 ENGINEER
 15-1 LOWRICE HILL RD
 GREENVILLE, SC 29605
 (864) 254-1111
 www.wrwilliams.com



W. R. WILLIAMS, JR.
 P.L. 15176
 (PLANNING & SURVEYING)
 4300 HWY 10 (HUNTERSDRIDGE RD)

THESE PLANS BEING THE BEST OF MY KNOWLEDGE AND BELIEF, THE SURVEY SHOWS WHETHER OR NOT THE PROPERTY IS SUBJECT TO ANY EASEMENTS OR ENCUMBRANCES, AND I AM NOT RESPONSIBLE FOR THE ACCURACY OF THE INFORMATION PROVIDED TO ME BY THE CLIENT. THERE ARE NO UNLAWFUL OR UNREASONABLE RESTRICTIONS ON THE USE OF THE PROPERTY, AND I AM NOT PROVIDING ANY GUARANTEE OF THE ACCURACY OF THE INFORMATION PROVIDED TO ME BY THE CLIENT. THERE ARE NO UNLAWFUL OR UNREASONABLE RESTRICTIONS ON THE USE OF THE PROPERTY, AND I AM NOT PROVIDING ANY GUARANTEE OF THE ACCURACY OF THE INFORMATION PROVIDED TO ME BY THE CLIENT.

36

8,163 SF
0.187 AC.

FOUNDATION

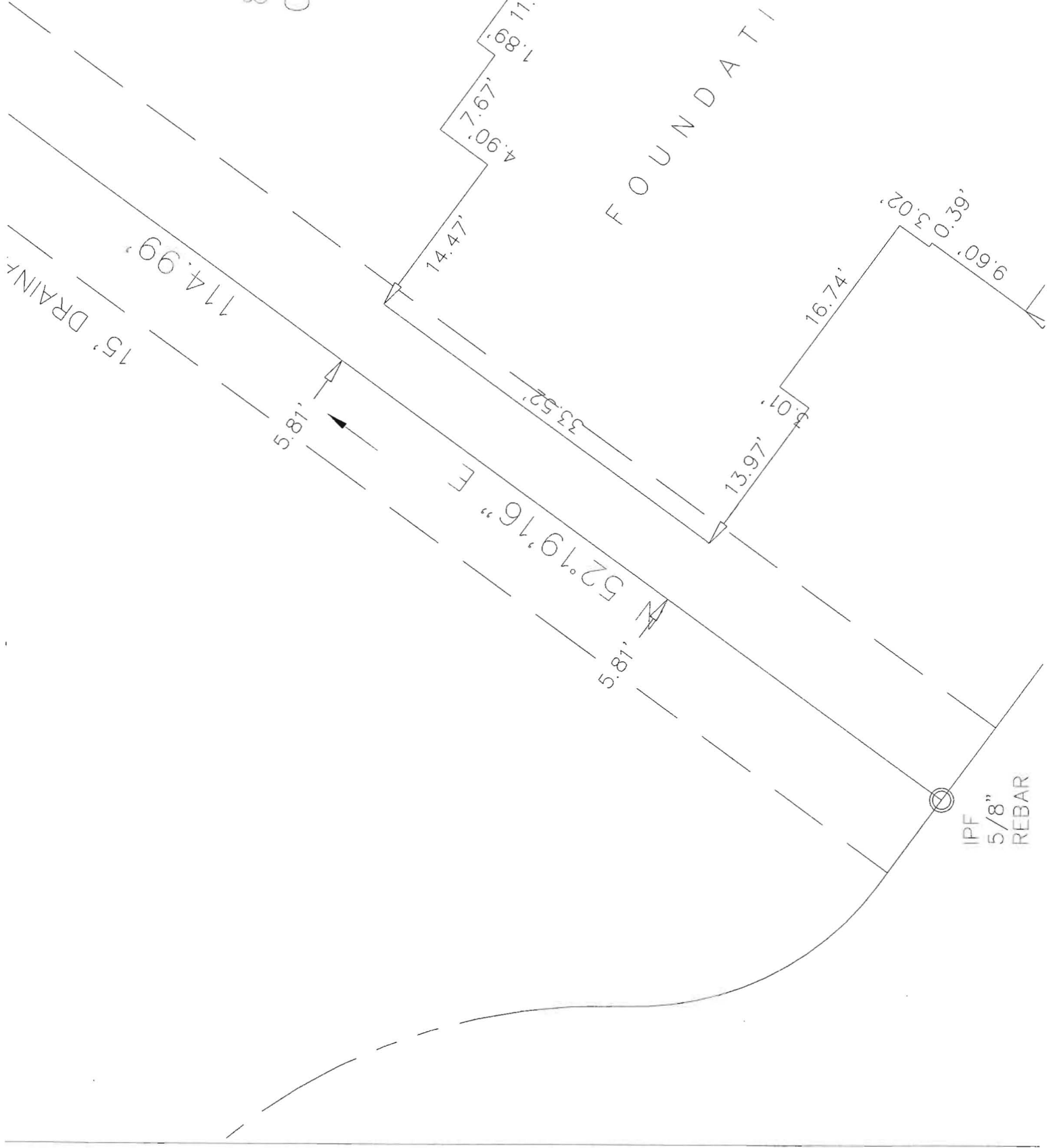

IPF
5/8"
REBAR