

DRAINAGE/UTILITY EASEMENT
ABANDONMENT APPLICATION

DA-2008-04

APPLICANT: Steve Davis - MGT Premier Homes, LLC

ADDRESS: PO Box 399

Reidville, SC 29375

TELEPHONE: (864) 249-0503

EASEMENT LOCATION

TAX SHEET 484 BLOCK 1 LOTS 30

PORTION TO BE ABANDONED See Attached Sight
PLAN

The applicant must submit the signatures of all property owners who own the property where the easement exists and/or will be relocated.

The applicant must submit a survey showing the existing easement and the proposed relocation.

The applicant will be notified by mail of the date that the Planning Commission will consider the request.



Applicant Signature

Taken By psu

Fee Paid \$25⁰⁰

Date 6/4/08

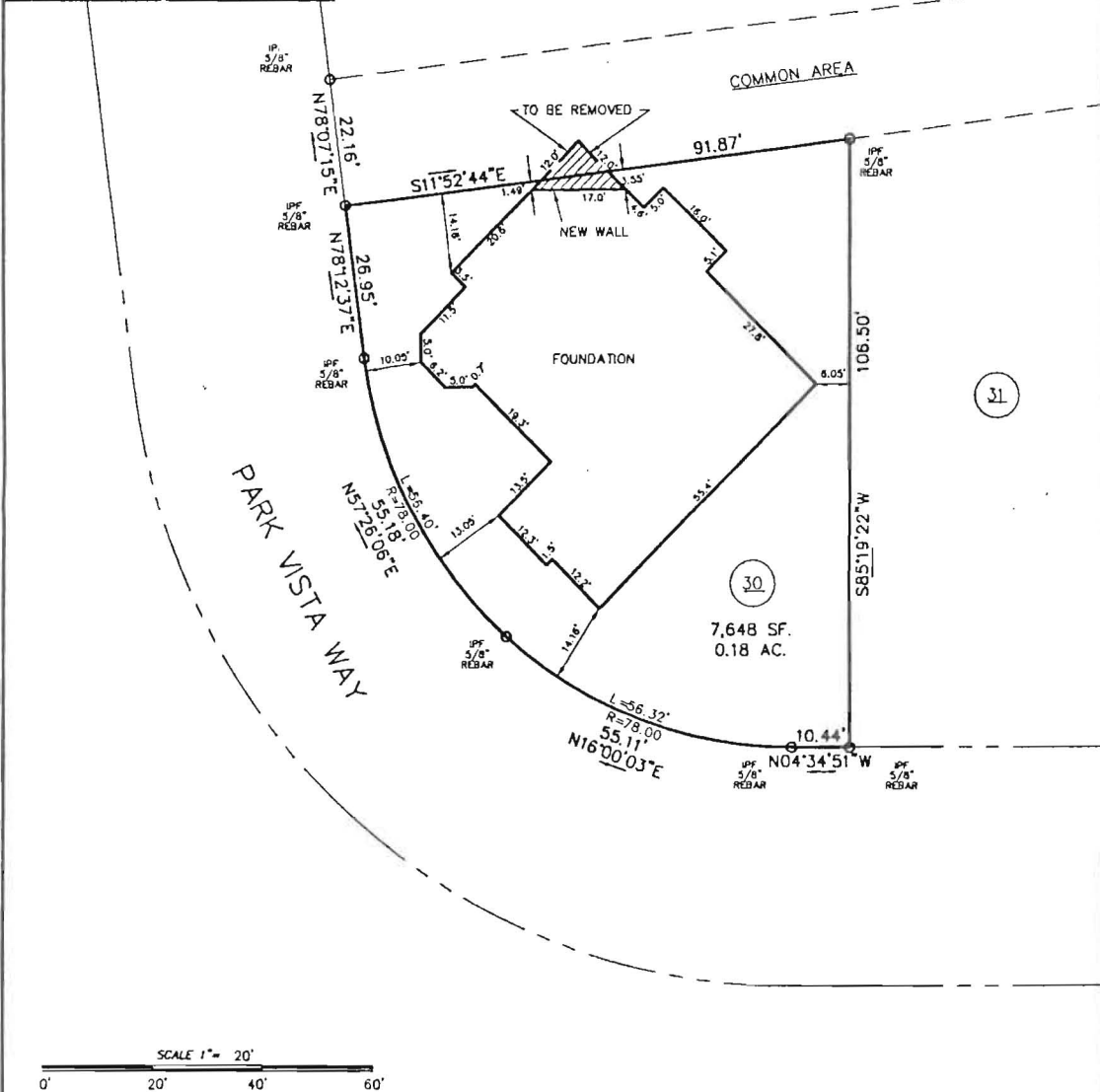
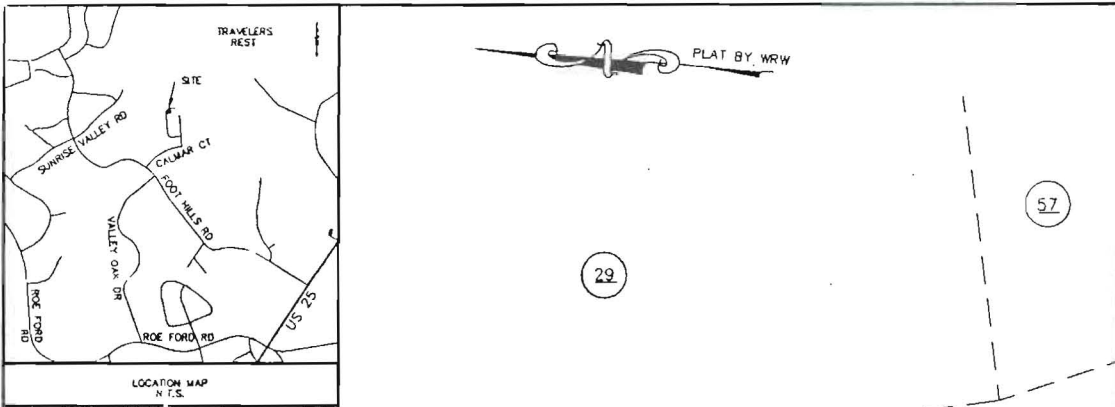
DA-2008-04



I HEREBY STATE THAT TO THE BEST OF MY KNOWLEDGE, INFORMATION AND BELIEF, THE SURVEY SHOWN HEREON WAS MADE IN ACCORDANCE WITH THE REQUIREMENTS OF THE MINIMUM STANDARDS MANUAL FOR THE PRACTICE OF LAND SURVEYING IN SOUTH CAROLINA, AND MEETS OR EXCEEDS THE REQUIREMENTS FOR A CLASS "A" SURVEY AS SPECIFIED THEREIN; ALSO THERE ARE NO VISIBLE ENCROACHMENTS OR PROJECTIONS OTHER THAN SHOWN. THIS PROPERTY IS NOT LOCATED IN A DESIGNATED FLOOD HAZARD AREA.

W.R. WILLIAMS, JR. L.S. & P.E. #3979

SURVEY FOR
MGT PREMIER HOMES
 HUNTERS RIDGE
 PHASE IV, SHEET 2 OF 2, LOT 30
 NEAR TRAVELERS REST - GREENVILLE COUNTY
 STATE OF SOUTH CAROLINA
 JUNE 2, 2008

W.R. WILLIAMS, JR.
 ENGR./SURVEYOR, INC.
 15 S. MAIN STREET
 TRAVELERS REST, S.C.
 29690
 (864) 834-7955
 DWG.NO: 080045