

LINE TABLE			LINE TABLE		
LINE	LENGTH	BEARING	LINE	LENGTH	BEARING
L1	99.75'	N 09°09'39" W	L28	50.74'	S 03°09'47" E
L2	100.32'	N 29°32'13" W	L29	27.47'	S 15°44'15" E
L3	70.05'	N 02°28'08" W	L30	27.28'	S 49°37'51" W
L4	100.06'	S 68°30'42" E	L31	65.91'	S 24°13'54" E
L5	50.13'	N 24°48'04" W	L32	32.77'	S 58°53'43" E
L6	69.90'	N 30°14'02" W	L33	34.18'	N 72°52'47" E
L7	60.74'	N 39°48'02" W	L34	44.50'	S 22°19'54" E
L8	32.57'	N 00°49'47" W	L35	21.35'	N 83°38'46" E
L9	36.97'	N 23°45'21" W	L36	26.58'	S 55°48'37" E
L10	27.24'	N 04°33'12" W	L37	51.90'	S 27°36'40" E
L11	47.16'	N 19°15'27" E	L38	44.42'	N 77°06'03" E
L12	42.71'	N 02°22'51" E	L39	41.48'	S 37°14'23" E
L13	72.70'	N 20°40'31" E	L40	33.73'	S 83°12'34" E
L14	41.68'	N 00°48'27" W	L41	39.67'	S 53°05'50" E
L15	45.25'	N 27°05'39" E	L42	45.62'	S 49°26'40" E
L16	39.97'	N 20°25'24" E	L43	20.77'	S 30°09'24" E
L17	45.99'	N 36°28'14" E	L44	131.23'	S 62°33'07" E
L18	62.70'	N 37°40'01" E	L45	20.44'	N 20°08'39" W
L19	59.67'	N 42°46'51" E	L46	279.91'	N 89°54'10" E
L20	73.51'	N 48°22'39" E	L47	126.21'	N 73°41'13" E
L21	34.86'	N 42°45'14" E	L48	48.08'	S 72°00'19" W
L22	23.80'	N 11°58'59" E	L49 TOTAL	227.53'	S 71°40'00" W
L23	61.34'	N 29°05'24" E	L50 TOTAL	226.00'	N 26°52'08" W
L24	34.36'	N 79°33'27" E	L51	49.30'	S 65°36'00" E
L25	29.45'	S 56°11'51" E	L52	42.80'	S 74°00'37" E
L26	39.44'	N 89°15'47" E	L53	30.92'	S 81°07'34" E
L27	49.35'	S 15°50'58" E	L54	87.89'	N 42°32'58" E
			L55	96.48'	S 09°02'53" E

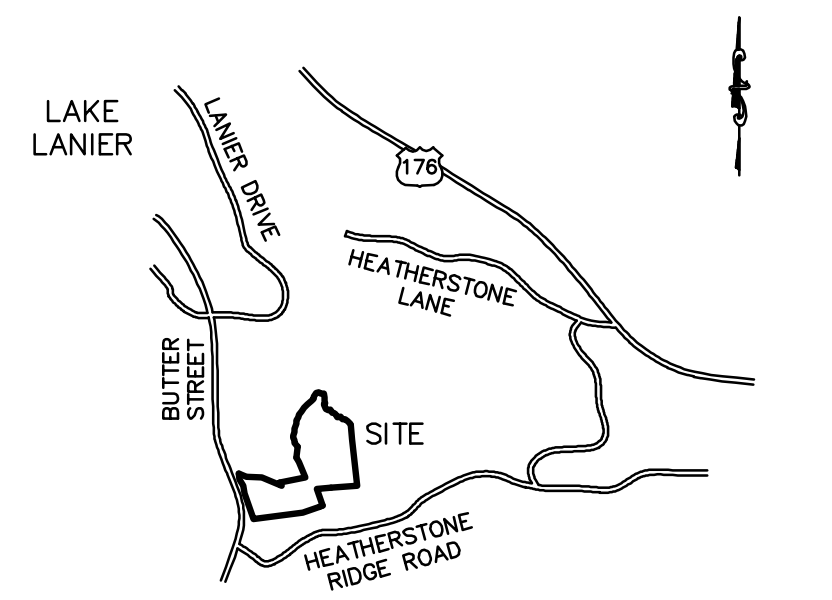

LOCATION MAP

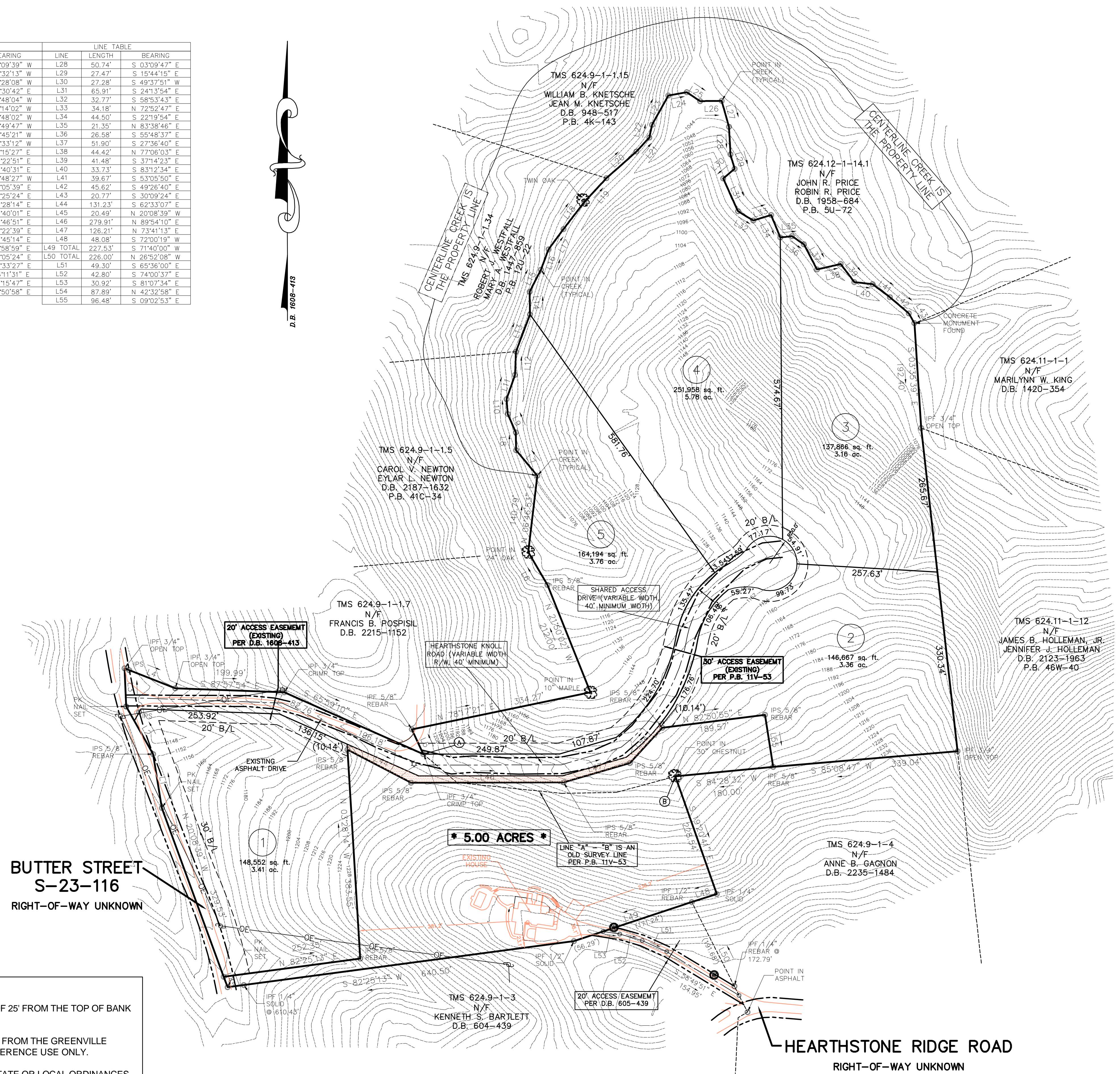

LEGEND

☆	LIGHT POLE
⊕	POWER POLE
⊙	WATER METER
⊠	CATCH BASIN
⊚	IRON PN SET (5/8" REBAR)
⊙	IRON PN FOUND
—○—	OVERHEAD ELECTRIC LINE
—R/W	RIGHT-OF-WAY

- TAX MAP 624.9-1-2
- THERE IS A CREEK STREAM EASEMENT OF 25' FROM THE TOP OF BANK ON EACH SIDE OF ANY CREEKS/STREAMS.
- THE TOPOGRAPHIC DATA WAS OBTAINED FROM THE GREENVILLE COUNTY GIS DEPARTMENT AND IS FOR REFERENCE USE ONLY.
- THIS LAYOUT DOES NOT ADDRESS ALL STATE OR LOCAL ORDINANCES.
- THIS LAYOUT WAS NOT PREPARED WITH A REAL SURVEY BY THIS FIRM.
- LOTS MAY NOT BE FURTHER SUBDIVIDED WITHOUT PERMISSION FROM THE GREENVILLE COUNTY PLANNING COMMISSION.

PRELIMINARY

HEARTHSTONE KNOLL

WENDY STAYMAN 246 SHELburnE FALLS RD. CONWAY, MA 01341 (413) 396-8030	FREELAND & ASSOCIATES, INC. 323 WEST STONE AVE. GREENVILLE, S.C. 29609 (864) 271-4924 FAX (864) 233-0315
OWNER	SURVEYOR

NO. OF ACRES: 21.13	MILES OF NEW ROAD: 0.274
NO. OF LOTS: 5	DATE: 6-26-07
ZONING: UNZONED	

