

NOTES:  
 - CONING = R-S  
 - SECONDARY INFORMATION TAKEN FROM GREENVILLE COUNTY G.I.S.  
 - TOPOGRAPHICAL INFORMATION TAKEN FROM GREENVILLE COUNTY G.I.S.  
 1.) THIS 0507020102500 and 0507020102702  
 2.) LOTS 1 & 14 WILL NOT HAVE ACCESS TO LYNN ROAD  
 3.) THERE IS A 5' DRAINAGE AND UTILITIES EASEMENT EACH  
 SIDE OF ALL INTERIOR LOT LINES AND 10' DRAINAGE AND  
 AND UTILITIES EASEMENT INSIDE OF EXTERIOR LOT LINES.

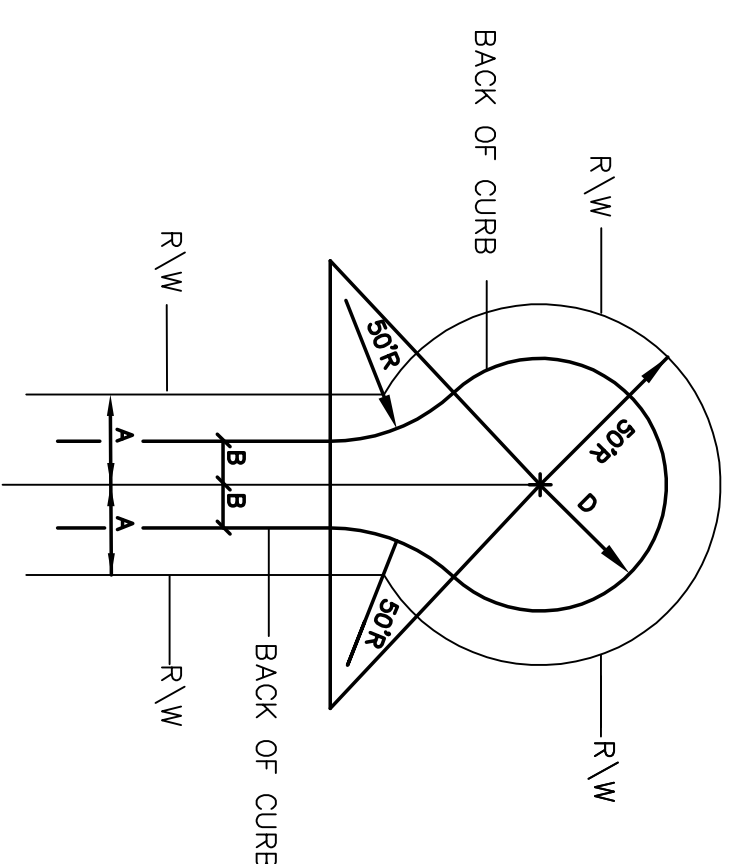

| STREET NAME    | 'A' | 'B'   | 'D'   |
|----------------|-----|-------|-------|
| WHITEWATER WAY | 20' | 11.5' | 36.5' |

| No. | DATE | REVISIONS | BY |
|-----|------|-----------|----|
|     |      |           |    |
|     |      |           |    |
|     |      |           |    |

No. ACRES: 10.65  
 No. LOTS: 14  
 MILES OF COUNTY ROAD: 0.15  
 DATE: 4-30-2007

LAND DESIGN SERVICES, INC.  
 P.O. BOX 432  
 BASILEY, SC 29641  
 PHONE: (864) 220-7061  
 ENGINEER

RIVERBANKS ESTATES  
 PRELIMINARY PLAN

TMS 0507020102500 and 0507020102702

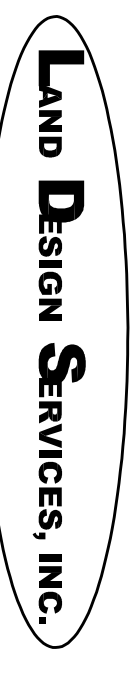
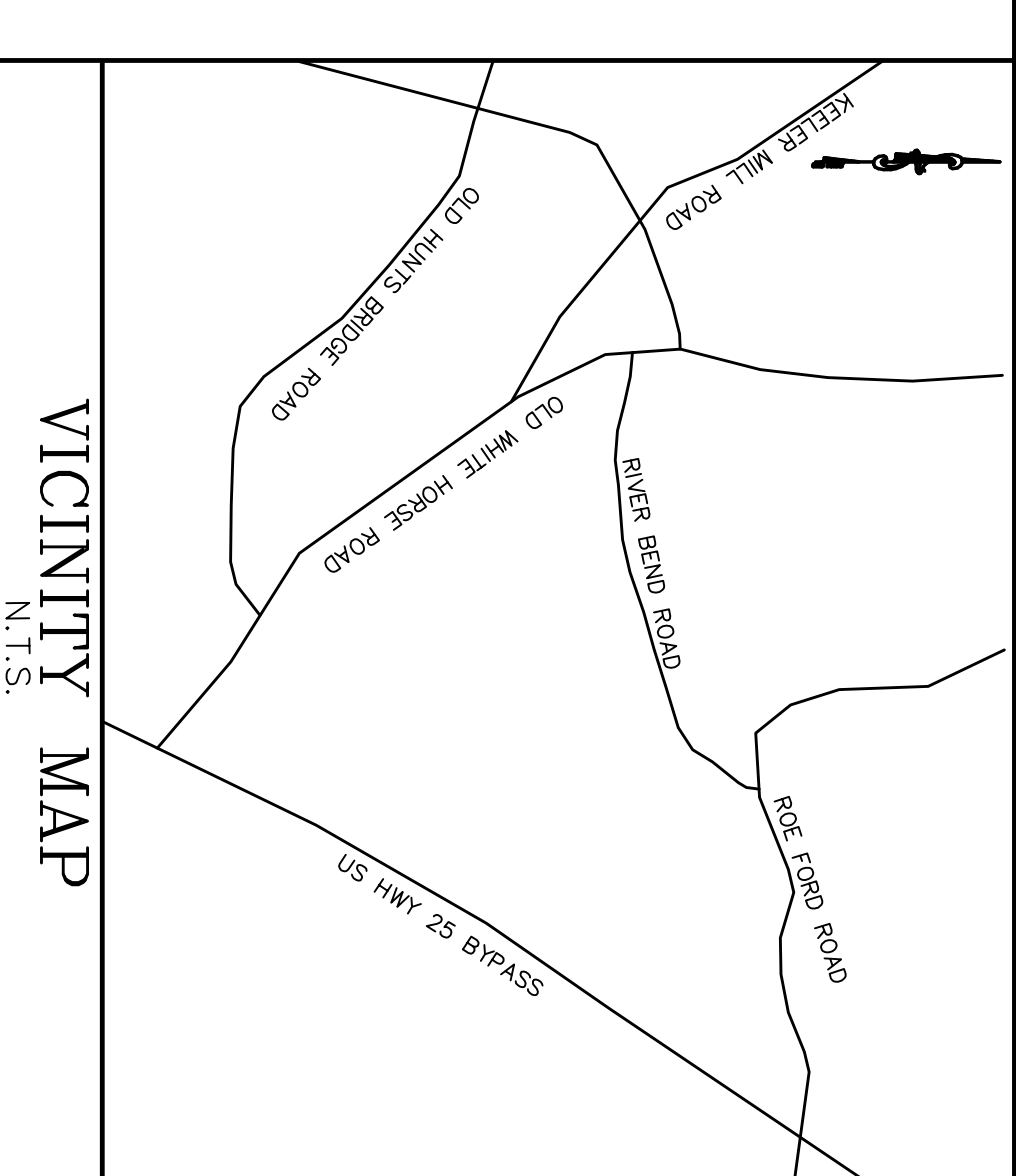

Civil Engineering, Land Planning & Consulting  
 P.O. Box 432 Basile, S.C. 29641 (864) 220-7051  
 DRAWN BY: KR PROJECT NO. L-06-39