

ROAD NAME	"A"	"B"
ROAD ONE	42'	22'
ROAD TWO	40'	20'
ROAD THREE	42'	22'
ROAD FOUR	40'	20'

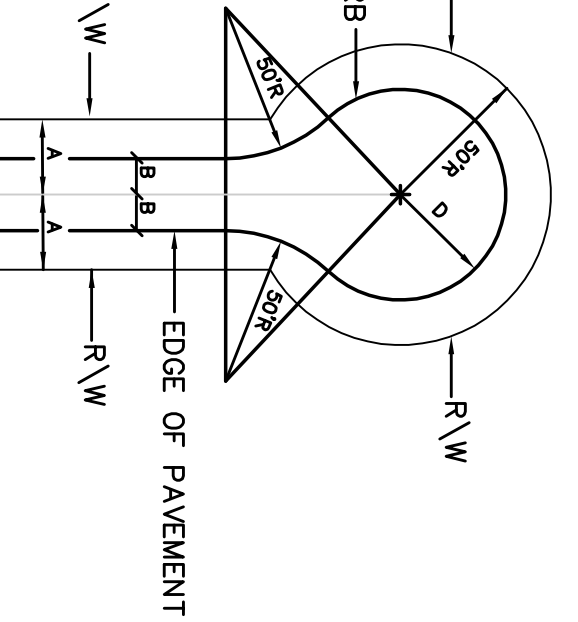

STREET NAME	"X"	"Y"	"Z"
ROAD ONE	42'	22'	35'
ROAD TWO	40'	20'	35'
ROAD THREE	42'	22'	35'
ROAD FOUR	40'	20'	35'

CU-DE-SAC PAVING DETAIL

- NOTES:
- 1) REFERENCE: THIS # PT OF 595.3-1-50 - PLAT BY BENCHMARK SURVEYING, INC. FOR TROLLINGWOOD REALTY COMPANY, DATED OCTOBER 20, 2005 - TOPOGRAPHICAL INFORMATION TAKEN FROM GREENVILLE COUNTY GIS
 - 2) * - AGREEMENT INCLUDES ANY AND ALL RIGHTS-OF-WAY OF RECORD OR NOT OF RECORD.
 - 3) (CONTOUR INTERVAL 4'
 - 4) THERE IS A 5' DRAINAGE AND UTILITIES EASEMENT EACH SIDE OF ALL INTERIOR LOT LINES AND TO DRAINAGE AND UTILITIES EASEMENT INSIDE OF EXTERIOR LOT LINES.
 - 5) TOTAL AREA: 7539 ACRES

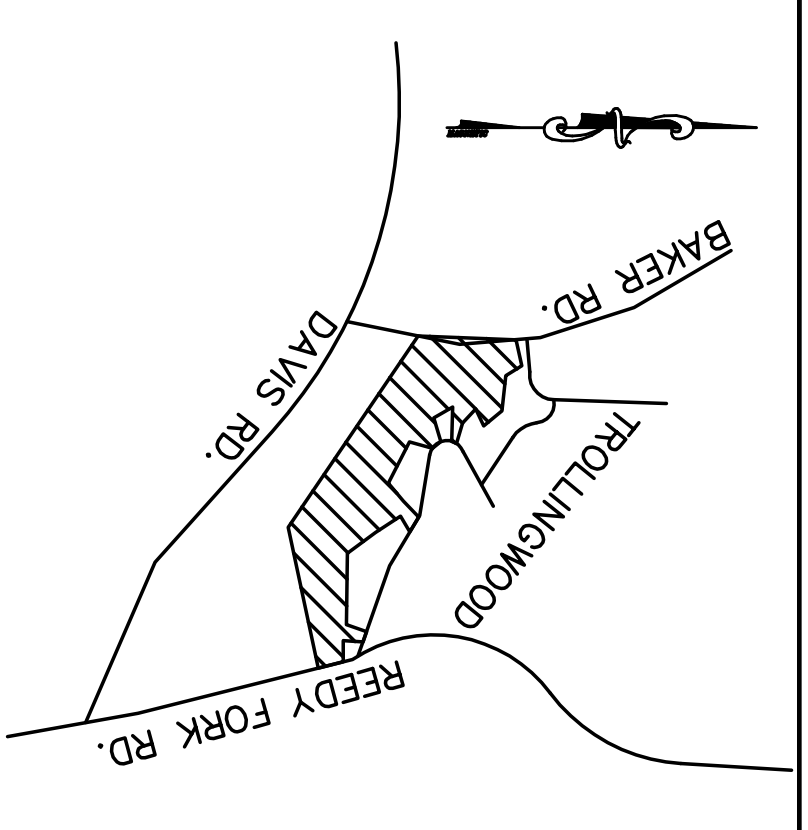

LOCATION MAP

PRELIMINARY PLAN

TROLLINGWOODS PHASE II

TROLLINGWOODS DEVELOPMENT, LLC
 CONTACT: MR. BENJAMIN REINI
 1530 S. HNT 14
 GREEN, SC 29650
 PHONE: (864) 915-2918
 OWNER: LAND DESIGN SERVICES, INC.
 P.O. BOX 432
 EASLEY, SC 29641
 ENGINEER:

No. ACRES: 75.95 MILES OF NEW ROAD: 1.16
 No. LOTS: 62 DATE: 2-6-2007

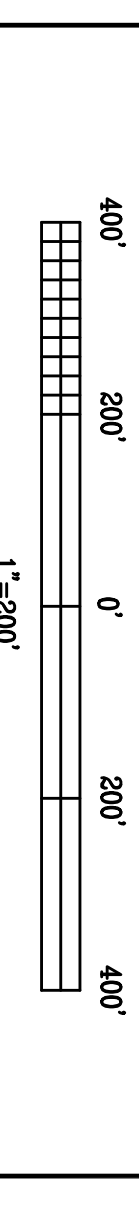

No.	DATE	BY	REVISIONS

DRAWN BY: KR PROJECT NO: L-06-120
Land Design Services, Inc.
 Civil Engineering, Land Planning & Consulting
 P.O. Box 432 - Easley, SC 29641 - (864) 947-7227

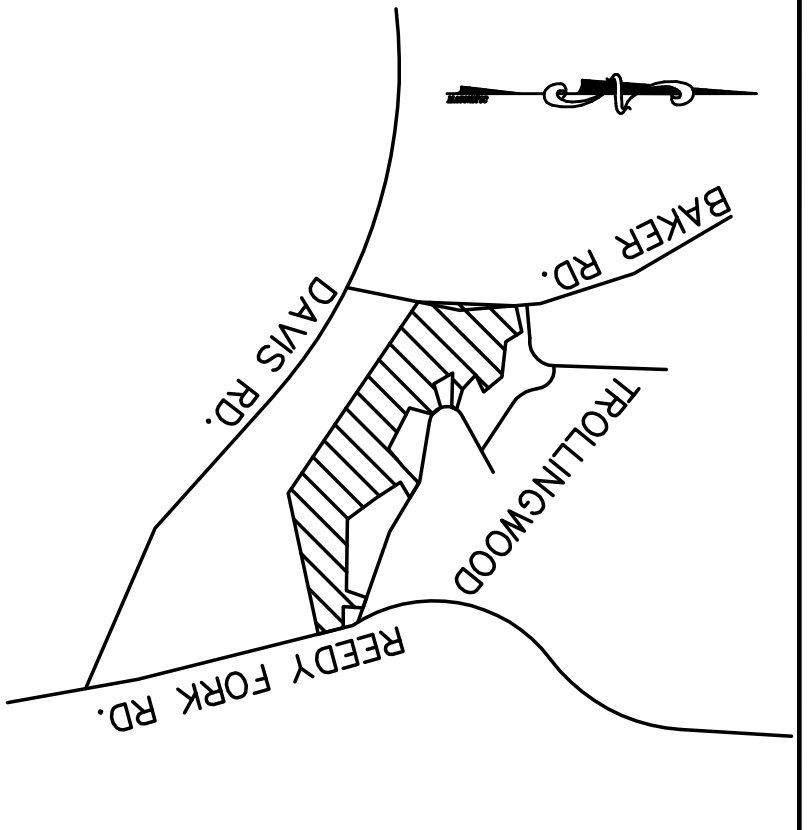
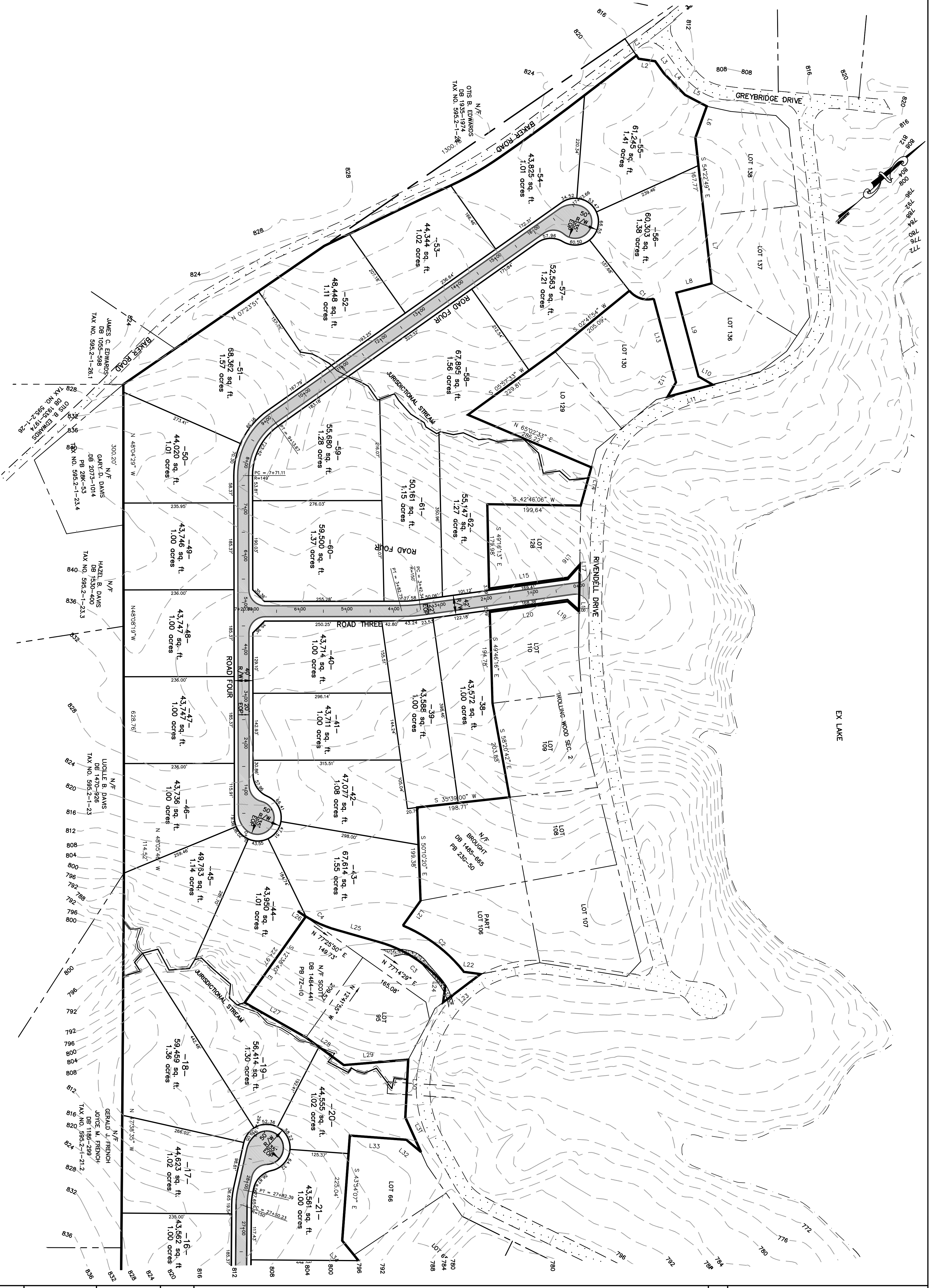

LOCATION MAP

PRELIMINARY PLAN TROLLINGWOODS PHASE II

TROLLINGWOODS DEVELOPMENT, LLC
 CONTACT:
 MR. BENJAMIN REINI
 1530 S. HNT 14
 GREENB, SC 29650
 PHONE: (864) 915-2918
 OWNER

LAND DESIGN SERVICES, INC.
 P.O. BOX 432
 EASLEY, SC 29641
 ENGINEER

No. ACRES: 75.95 MILES OF NEW ROAD: 0.37
 No. LOTS: 62 DATE: 2-6-2007

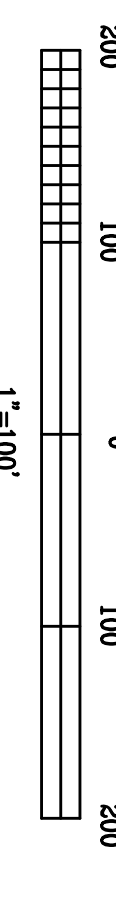

No.	DATE	REVISIONS	BY

LAND DESIGN SERVICES, INC.
 Civil Engineering, Land Planning & Consulting
 P.O. Box 432 - Easley, SC 29641 • (864) 947-7227
 DRAWN BY: KR PROJECT NO: L-06-120

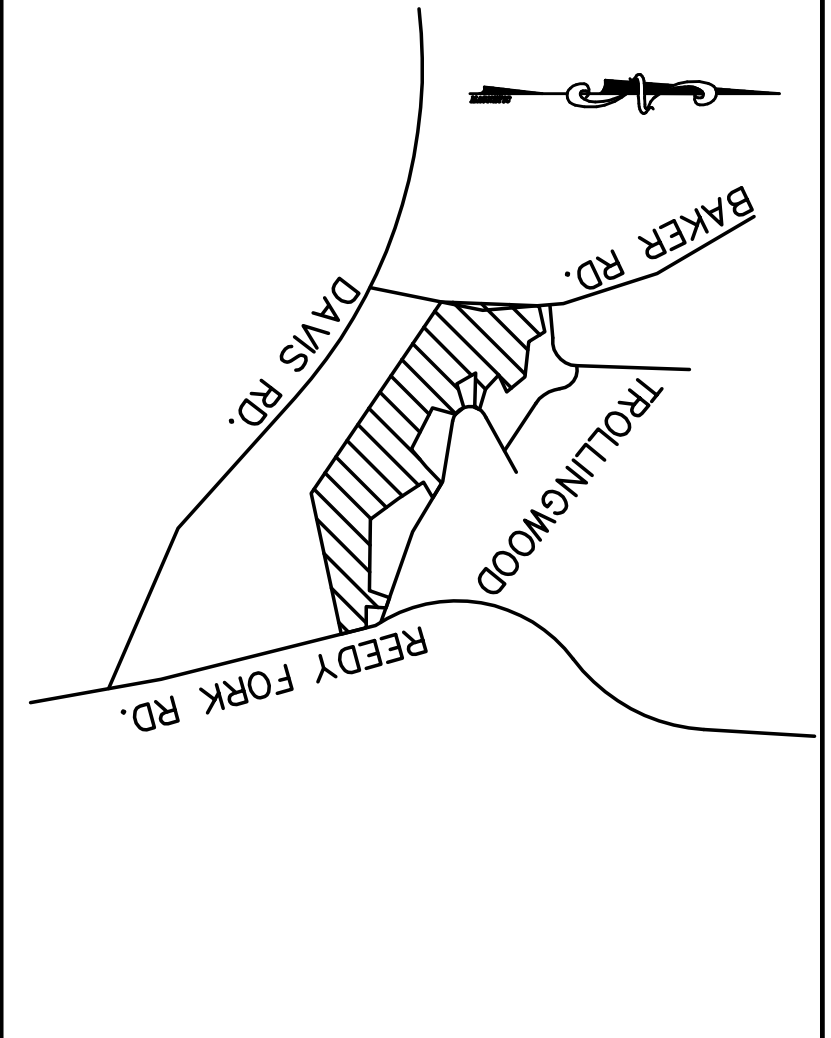
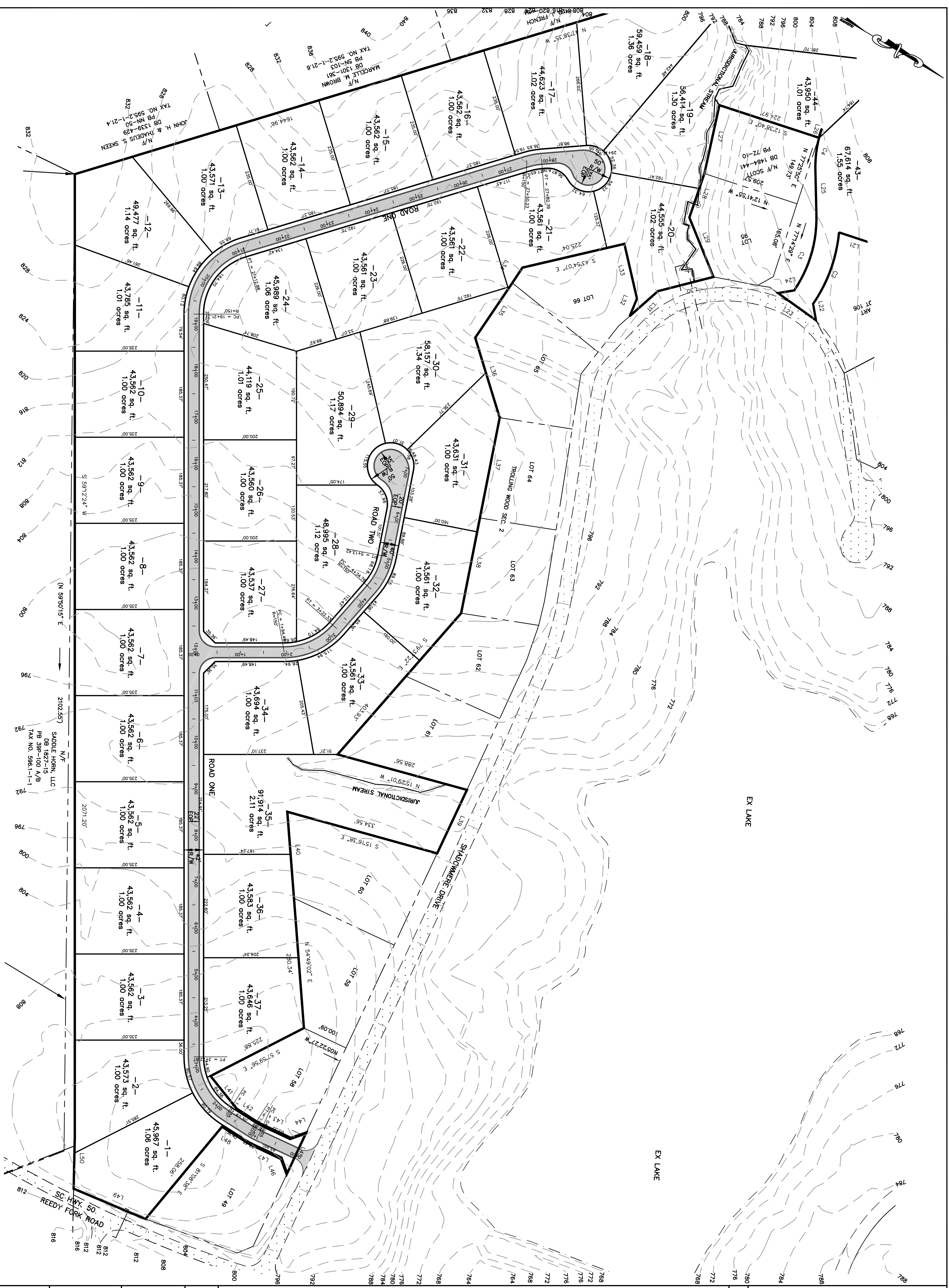

LOCATION MAP

PRELIMINARY PLAN

TROLLINGWOODS
PHASE II

TROLLINGWOODS DEVELOPMENT, LLC
 CONTACT:
 MR. BENJAMIN REINI
 1530 S. HNT 14
 GREEN, SC 29650
 PHONE: (864) 915-2918
 OWNER
 ENGINEER
 LAND DESIGN SERVICES, INC.
 P.O. BOX 432
 EASLEY, SC 29641

No. ACRES: 75.95 MILES OF NEW ROAD: 0.37
 No. LOTS: 62 DATE: 2-6-2007

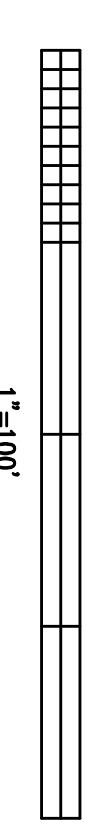

REVISIONS

No.	DATE	BY

LAND DESIGN SERVICES, INC.
 Civil Engineering, Land Planning & Consulting
 P.O. Box 432 - Easley, SC 29641 - (864) 947-7227
 DRAWN BY: KR PROJECT NO: L-06-120