

Pat Webb

DURHAM CONSTRUCTION  
4893 WADE HAMPTON BLVD  
TAYLORS, SC 29687  
PHONE: (864)848-0709  
FAX: (864)848-4658

To: Jennifer C Rigby From: Wanda Durham  
Fax: 467-5962 Pages: 3  
Phone: Date: 8-23-05  
Re: Variance Request, VA-2005-3 Front Set Back  
 Urgent  For Review  Please Comment  Please Reply  Please Recycle  
memorial Dr. Ext. Tax map # 537.6-2-7  
• Comments:

We had another survey done, with the lake set back -

The only way that we will be able to do anything other than a single-wide trailer, will be if the ~~total~~ total set back by the county is reduced -

Please call me,

See attached survey

Thanks  
Wanda Durham

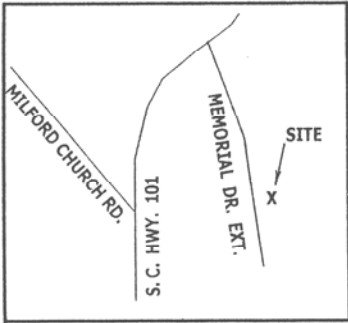

**LOCATION MAP**

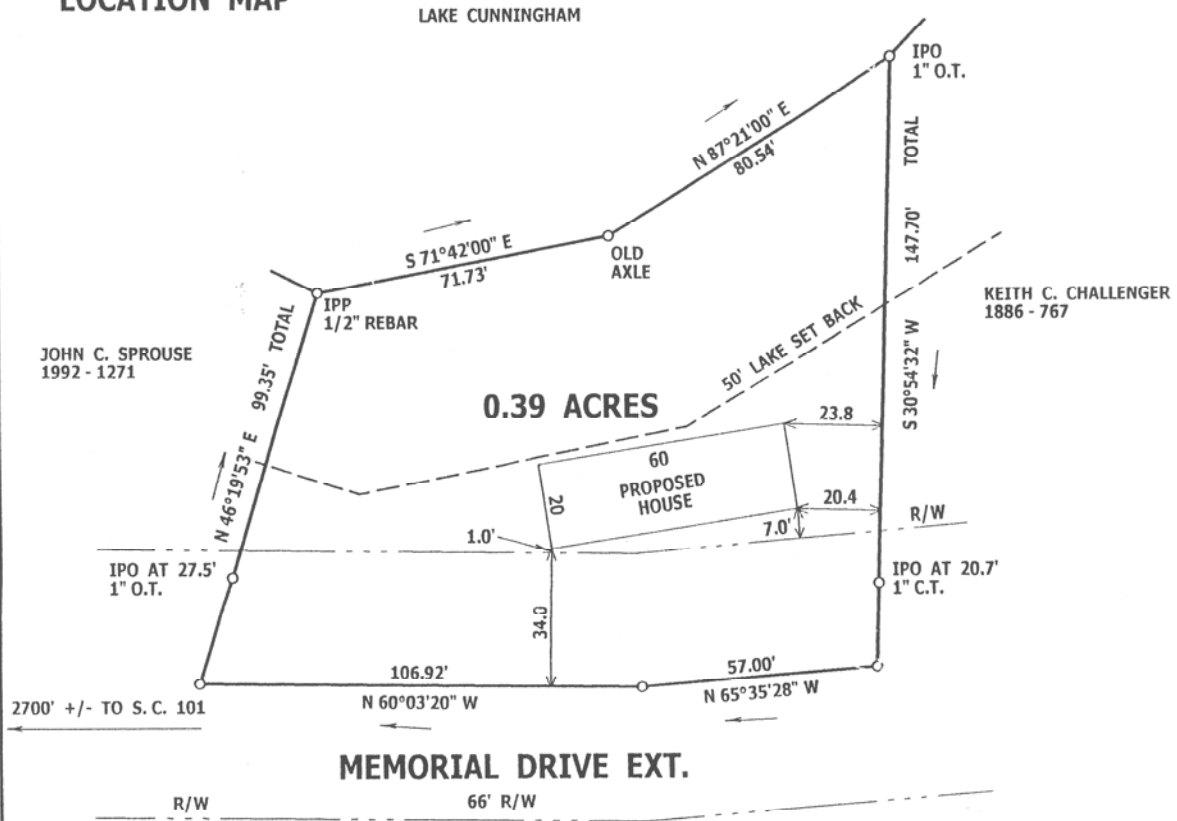

**SURVEY FOR  
DURHAM CONSTRUCTION**

STATE OF SOUTH CAROLINA GREENVILLE COUNTY  
DECEMBER 15, 2004  
REVISED JULY 19, 2005

REF:  
PLAT BOOK 24 Z PAGE 6  
DEED BOOK 1835 PAGE 630  
TAX MAP 537.6 - 2 - 7



SCALE 1" = 30'

**CHAPMAN SURVEYING CO. INC.**  
P.O. BOX 104 TAYLORS S.C. 29687  
(864) 322-7610

I HEREBY STATE THAT TO THE BEST OF MY KNOWLEDGE, INFORMATION, AND BELIEF, THE SURVEY SHOWN HEREIN WAS MADE IN ACCORDANCE WITH THE REQUIREMENTS OF THE MINIMUM STANDARDS MANUAL FOR THE PRACTICE OF LAND SURVEYING IN SOUTH CAROLINA, AND MEETS OR EXCEEDS THE REQUIREMENTS FOR A CLASS B SURVEY AS SPECIFIED THEREIN; ALSO THERE ARE NO VISIBLE ENCROACHMENTS OR PROJECTIONS OTHER THAN SHOWN.

M.C.

MACK L. CHAPMAN JR. PLS 10034 JOB NO. 7376