ORDINANCE NO. ____

**AN ORDINANCE AUTHORIZING THE ENLARGEMENT OF THE TERRITORY
OF THE METROPOLITAN SEWER SUBDISTRICT AND OTHER MATTERS
RELATING THERETO.**

____, 2024

ORDINANCE NO. ____

AN ORDINANCE AUTHORIZING THE ENLARGEMENT OF THE TERRITORY OF THE METROPOLITAN SEWER SUBDISTRICT AND OTHER MATTERS RELATING THERETO.

NOW THEREFORE, BE IT ORDAINED, by the County Council of Greenville County (the “*County Council*”), the governing body of Greenville County, South Carolina (“*Greenville County*” or the “*County*”), in meeting duly assembled:

Section 1 Findings of Fact. The County Council makes the following findings of fact in connection with the enactment of this ordinance (this “*Ordinance*”):

(a) Pursuant to the provisions of Title 6, Chapter 11, Article 3 (the “*SPD Boundary Laws*”) of the Code of Laws of South Carolina 1976, as amended, and specifically, Sections 6-11-420 and 430 of the SPD Boundary Laws, special purpose districts may petition the county council of a county in which the district is located requesting that the county council take action to enlarge, diminish, or consolidate such special purpose district. Upon the receipt of such a petition, the county council shall order a public hearing to be held for the purpose of making a determination as to whether and to what extent such special purpose district shall be enlarged, diminished, or consolidated.

(b) Metropolitan Sewer Subdistrict, South Carolina (“*Metropolitan*”) is a special purpose district created pursuant to Act No. 687 of the Acts and Joint Resolutions of the General Assembly of the State of South Carolina for the year 1969, as amended (the “*Enabling Act*”). The current boundaries of Metropolitan (the “*Metropolitan Boundaries*”) are located wholly within Greenville County and are shown on the map attached to this Ordinance at **Exhibit A**. Metropolitan is authorized pursuant to the Enabling Act to provide sewer collection services within the Metropolitan Boundaries.

(c) The County has received a petition (the “*Petition*”) of the Metropolitan Sewer Subdistrict Commission (the “*Metropolitan Commission*”) requesting that the County Council take proper action to enlarge the Metropolitan Boundaries. A map of the proposed boundaries of Metropolitan, as enlarged (the “*Enlarged Metropolitan Boundaries*”), is attached to this Ordinance at **Exhibit B**.

(d) Pursuant to the SPD Boundary Laws, by resolution adopted on ~~September 3~~October 15, 2024, the County Council ordered that a public hearing be held on the question of whether and to what extent the Metropolitan Boundaries should be enlarged in accordance with the Petition. Notice of the public hearing was published in a newspaper of general circulation in the County once a week for three successive weeks, on [~~September 13~~October 18, 2024], [~~September 20~~October 25, 2024], and [~~September 27~~November 1, 2024], and the public hearing was held on [~~October 1~~November 5, 2024]. The public hearing was conducted publicly

and both proponents and opponents of the proposed action were given the full opportunity to be heard.

Section 2 Enlargement of Boundaries. The enlargement of the Metropolitan Boundaries to include those areas identified as “Metropolitan Boundary Expansion,” as shown on the map attached to this Ordinance at **Exhibit B**, is hereby approved and shall be effective upon the third reading and enactment of this Ordinance (the “*Effective Date*”). As of the Effective Date, the Metropolitan Boundaries shall be so enlarged and the Assessor, Auditor, and Treasurer of Greenville County are directed to take such action as is necessary to reflect the Enlarged Metropolitan Boundaries in the respective records of such officers. If additional areas delineated as “Suburban,” “Traditional,” or “Urban” Character Areas are added to the Future Land Use Map through updates to the Greenville County 2019 Comprehensive Plan – Plan Greenville County, or future-adopted comprehensive plans, then Greenville County Council intends that such parcels be added to Metropolitan’s boundaries by subsequent action of County Council.

Section 3 No Bonds to be Issued. Responsive to Section 6-11-470(A)(2) of the SPD Boundary Laws, the County Council is advised that no bonds of Metropolitan are to be immediately issued in connection with of as a consequence of the action taken hereby.

Section 4 No Changes to Governing Body. Responsive to Section 6-11-470(A)(3) of the SPD Boundary Laws, there shall be no changes to the Metropolitan Commission made in connection with the action taken hereby.

Section 5 Further Action. The County Administrator of the County, the Chairman of County Council, and other officers and staff of the County are hereby authorized and empowered to take such further action as may be necessary to fully implement the action taken by this Ordinance.

Section 6 Notice of Action. Pursuant to Section 6-11-470 of the SPD Boundary Laws, a notice of the action of the County Council taken hereby, substantially in the form of the notice attached to this Ordinance at **Exhibit C**, shall be published in a newspaper of general circulation within Greenville County once a week for two successive weeks.

[Remainder of Page Left Blank]

Enacted in meeting duly assembled this ~~—th~~ rd day of _____ 2024.

GREENVILLE COUNTY, SOUTH CAROLINA

(SEAL)

Chairman of County Council

County Administrator

Attest:

Clerk to County Council

First Reading: [September 3, 2024]
Second Reading: [~~October 1~~ November 5, 2024]
Public Hearing: [~~October 1~~ November 5, 2024]
Third Reading: [~~October 15~~ December 3, 2024]

EXHIBIT A

Map of Existing Metropolitan Boundaries

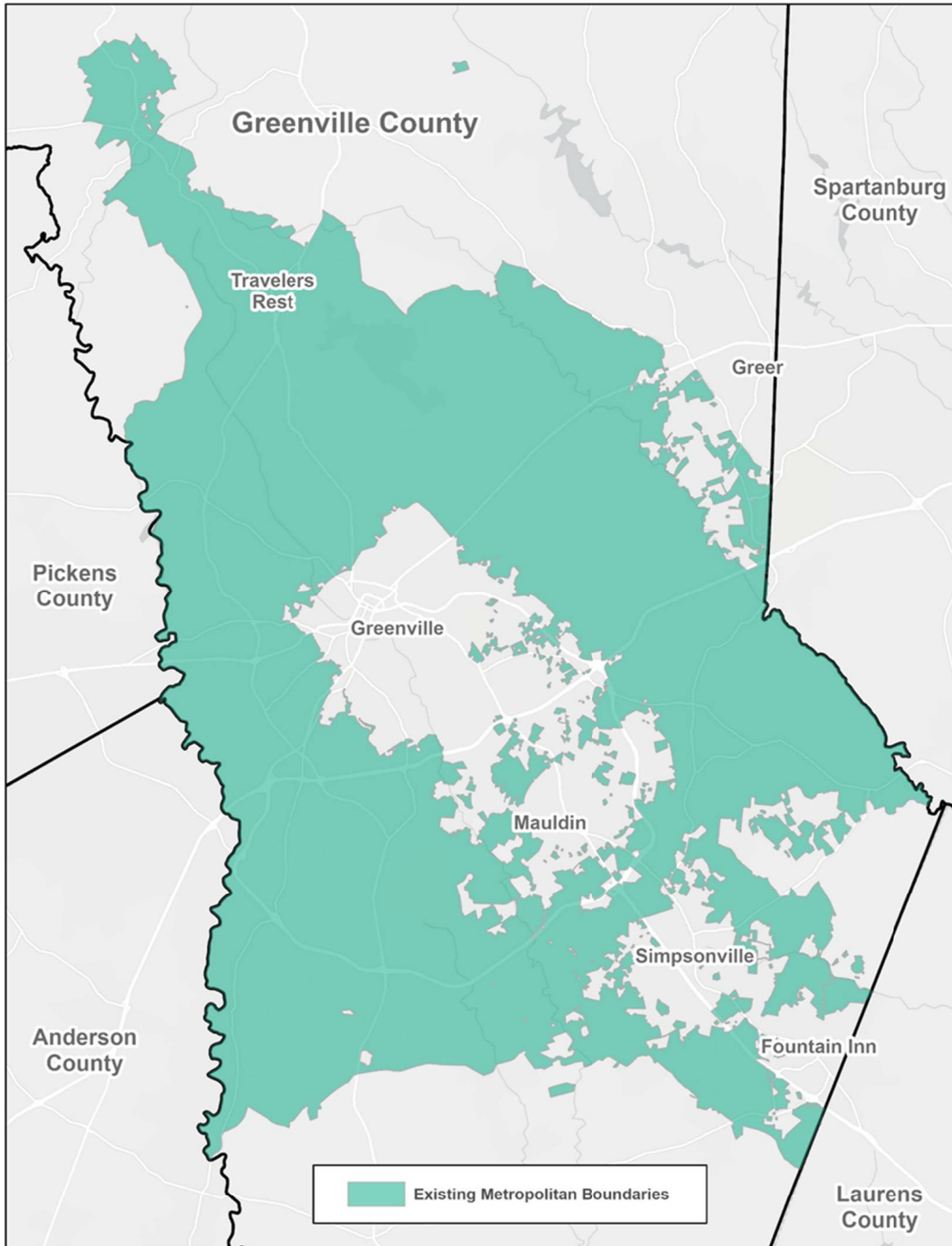

EXHIBIT B

Map of Enlarged Metropolitan Boundaries

(Modified graphics)

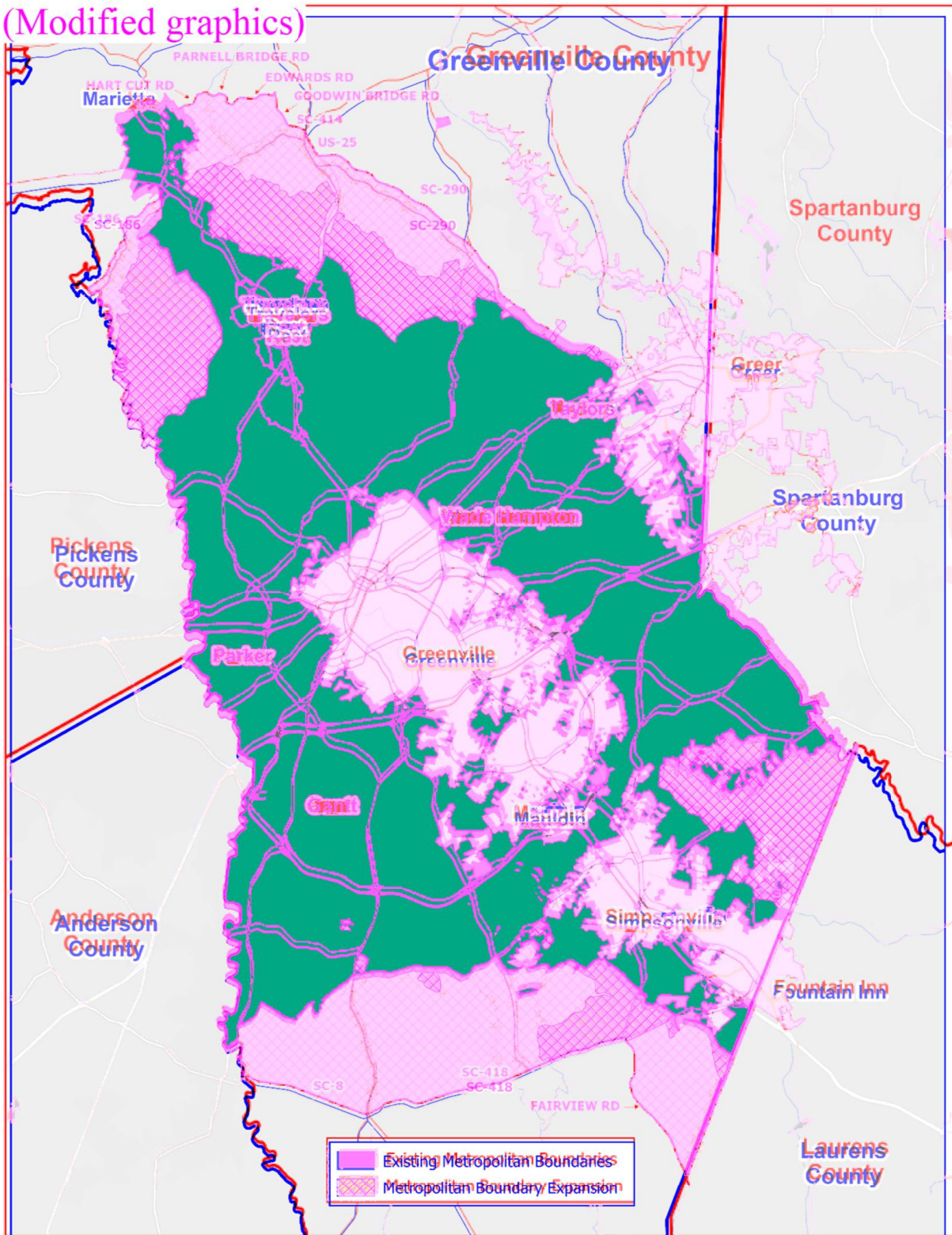

EXHIBIT C

Notice of Action

1. Following a public hearing held on [~~October 4~~November 5, 2024], on [~~October 4~~December 3, 2024], the County Council of Greenville County (the “**County Council**”), the governing body of Greenville County, South Carolina (the “**County**”), enacted Ordinance No. _____, entitled “AN ORDINANCE AUTHORIZING THE ENLARGEMENT OF THE TERRITORY OF THE METROPOLITAN SEWER SUBDISTRICT AND OTHER MATTERS RELATING THERETO” (the “**Ordinance**”).

2. As a result of the action of the County Council, as of the date of the third reading and enactment of the Ordinance the boundaries of the Metropolitan Sewer Subdistrict, South Carolina (“**Metropolitan**”), have been enlarged to include those additional areas identified as “Metropolitan Boundary Expansion,” as shown on a map placed on file with the Clerk to County Council, which is available for review at the County’s offices during normal business hours.

3. Responsive to Section 6-11-470(A)(2) of the Code of Laws of South Carolina 1976, as amended (the “**SPD Boundary Laws**”), the County Council is advised that no bonds of Metropolitan are to be immediately issued in connection with the action taken pursuant to the Ordinance.

4. Responsive to Section 6-11-470(A)(3) of the SPD Boundary Laws, there shall be no changes to the Metropolitan Sewer Subdistrict Commission made in connection with the action taken pursuant to the Ordinance.

5. Persons affected by the aforesaid action of the County Council may object to such action by following the procedures provided in Section 6-11-480 of the SPD Boundary Laws.

COUNTY COUNCIL OF GREENVILLE COUNTY

Publication Instructions:

To be published once per week for two successive weeks in The Greenville ~~Journal~~News.

Summary report: ra Compare for Word 11.10.0.38 Document comparison done on 10/8/2024 1:39:02 PM	
name: Default Style	
gent Table Comparison: Active	
al DMS: nd://4895-1706-4655/4/Ordinance (County) - Enlargement of Metro Boundaries (2024 Enlargement).doc	
ied DMS: nd://4895-1706-4655/5/Ordinance (County) - Enlargement of Metro Boundaries (2024 Enlargement).doc	
ges:	
-	
From	
To	
Insert	
Delete	
moves to	
moves from	
lded Graphics (Visio, ChemDraw, Images etc.)	
lded Excel	
t changes	
Changes:	