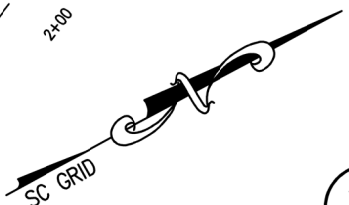

EXHIBIT "A"



COUNTY OF GREENVILLE N/F  
 TM# 0112000300100  
 DB. 2502, PG. 5419  
 PB. F, PG. 156

**CURVE #2 MALOY ST.**  
 PI STA.=11+03.35  
 CHB=N23°50'07"E  
 CH=110.39'  
 Δ=11°31'09" (LT)  
 Dc=10°25'03"  
 R=550.00'  
 L=110.58'  
 T=55.48'  
 E=2.79'

**CURVE #1 JENKINS ST.**  
 PI STA.=2+90.08  
 CHB=S67°42'29"E  
 CH=73.43'  
 Δ=19°31'34" (LT)  
 Dc=26°27'52"  
 R=216.50'  
 L=73.78'  
 T=37.25'  
 E=3.18'

**5,172 SF  
 0.119 AC**

N18° 04' 32"E  
 10.72'  
 NEW 25' X 25'  
 "Δ" R/W  
 STA. 12+87.44  
 CONST. C/L (GLDTC 559)  
 END CONSTRUCTION  
 MALOY ST.  
 N 1,096,171.7612  
 E 1,574,385.5058

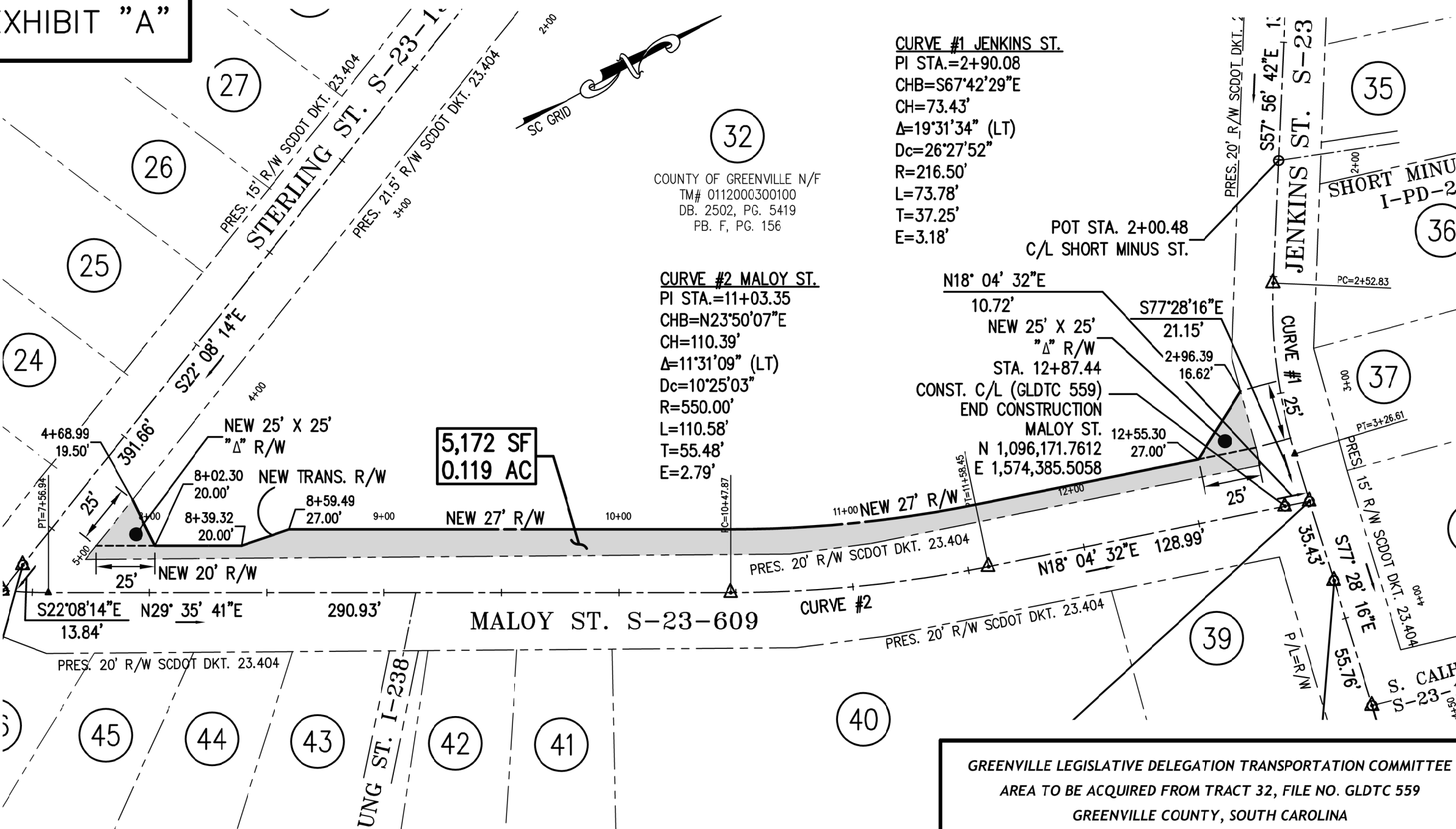

GREENVILLE LEGISLATIVE DELEGATION TRANSPORTATION COMMITTEE  
 AREA TO BE ACQUIRED FROM TRACT 32, FILE NO. GLDTC 559  
 GREENVILLE COUNTY, SOUTH CAROLINA