

VOL 65 PAGE 281
BOOK 1303 PAGE 361

FILED
GREENVILLE, CO. S. C.

STATE OF SOUTH CAROLINA
COUNTY OF GREENVILLE

MORTGAGE OF REAL ESTATE

MAR 5 10 10 AM '74

TO ALL WHOM THESE PRESENTS MAY CONCERN:

DONNIE S. TANKERSLEY
R.M.C.

WHEREAS, We, Guy Hugh Cromer and Yong Pun Cromer

(hereinafter referred to as Mortgagor) is well and truly indebted unto Linda L. Holcombe

(hereinafter referred to as Mortgagee) as evidenced by the Mortgagor's promissory note of even date herewith, the terms of which are incorporated herein by reference, in the sum of One Thousand Eight Hundred One and 53/100

-----Dollars (\$1,801.53) due and payable
as follows: \$36.53 on March 1, 1974 and \$36.53 on the first day of each
and every month thereafter until the entire amount is paid.

with interest thereon from date at the rate of 8% per centum per annum, to be paid: Monthly

WHEREAS, the Mortgagor may hereafter become indebted to the said Mortgagee for such further sums as may be advanced to or for the Mortgagor's account for taxes, insurance premiums, public assessments, repairs, or for any other purposes:

NOW, KNOW ALL MEN, That the Mortgagor, in consideration of the aforesaid debt, and in order to secure the payment thereof, and of any other and further sums for which the Mortgagor may be indebted to the Mortgagee at any time for advances made to or for his account by the Mortgagee, and also in consideration of the further sum of Three Dollars (\$3.00) to the Mortgagor in hand well and truly paid by the Mortgagee at and before the sealing and delivery of these presents, the receipt whereof is hereby acknowledged, has granted, bargained, sold and released, and by these presents does grant, bargain, sell and release unto the Mortgagee, its successors and assigns:

"ALL that certain piece, parcel or lot of land, with all improvements thereon, or hereafter constructed thereon, situate, lying and being in the State of South Carolina, County of Greenville, Gantt Township, on the northwestern side of Hayflower Avenue and being known as Lot No. 20 of Pecan Terrace as shown on a plat thereof prepared by Piedmont Engineering Service dated March 27, 1953, and recorded in the RHC Office for Greenville County, South Carolina, in Plat Book "GG", at Page 9, and having according to said plat the following metes and bounds, to-wit:

GCTO
R2679
516

BEGINNING at an iron pin on the northwestern side of Hayflower Avenue, joint front corner of Lots Nos. 19 and 20, and running thence along the joint line of said lots, N. 20-54 W. 136.3 feet to an iron pin; thence S. 77-45 E. 80.6 feet to an iron pin; thence S. 21-59 E. 99.4 feet to an iron pin on the northwestern side of Hayflower Avenue; thence along said Avenue S. 75-0 W. 70 feet to the point of beginning. And being the same property conveyed by Denny Keith Godfrey and Patricia H. Godfrey to Linda L. Holcombe by a deed dated May 22, 1972 and recorded in said RHC Office in Deed Book 944 at Page 139.

*Received
Linda L. Holcombe
3/26/74
Witness Guy Cromer & Yong Pun Cromer
3/26/74*

27521

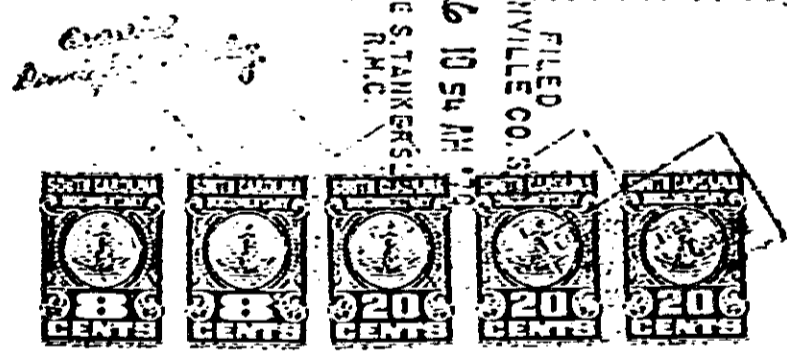

4328 RV-2