

FILED  
GREENVILLE CO. S. C.

BOOK 63 PAGE 505

FILED  
GREENVILLE CO. S. C. JAN 9 3 14 PM '76

First Mortgage on Real Estate

MAR 16 9 05 AM '76 DONNIE S. TANKERSLEY  
R.M.C.  
DONNIE S. TANKERSLEY  
R.M.C.

MORTGAGE

BOOK 1357 PAGE 652

BOOK 1384 PAGE 976

PAID AND SAVED IN FULL  
TO THE DAY OF DEC 19 78

FIDELITY FEDERAL SAVINGS & LOAN ASSN.  
Hayward Thompson  
ASSN.

STATE OF SOUTH CAROLINA  
COUNTY OF GREENVILLE

TO ALL WHOM THESE PRESENTS MAY CONCERN:

T. D. CLEMENT, JR.

(hereinafter referred to as Mortgagor) SENDING GREETINGS

WHEREAS, the Mortgagor is well and truly indebted unto FIDELITY FEDERAL SAVINGS AND LOAN ASSOCIATION, GREENVILLE, S. C., (hereinafter referred to as Mortgagee) in the sum of THIRTEEN THOUSAND AND NO/100----- DOLLARS

(\$ 13,000.00 ), as evidenced by the Mortgagor's note of even date, bearing interest as stated in said note, and payable as therein stated or as modified by mutual agreement, in writing, the final maturity of which is twenty (20) years after the date hereof, unless extended by mutual consent, the terms of said note and any agreement modifying it are incorporated herein by reference; and

WHEREAS, the Mortgagor may hereafter become indebted to the said Mortgagee for such further sums as may be advanced or readvanced to or for the Mortgagor's account, including advances made by the Mortgagee on other or no security:

NOW, KNOW ALL MEN, That the Mortgagor, in consideration of the aforesaid debt, and in order to secure the payment thereof and of any other and further sums for which the Mortgagor may be indebted to the Mortgagee at any time for advances made to or for his account by the Mortgagee, and also in consideration of the further sum of Three Dollars (\$3.00) to the Mortgagor in hand well and truly paid by the Mortgagee at and before the sealing and delivery of these presents, the receipt whereof is hereby acknowledged, has granted, bargained, sold and released, and by these presents does grant, bargain, sell and release unto the Mortgagee, its successors and assigns.

\*All that certain piece, parcel or lot of land, with all improvements thereon, or hereafter constructed thereon, situate, lying and being in the State of South Carolina, County of Greenville,

Unit No. 20 in University Ridge Horizontal Property Regime, as shown on a plat thereof recorded in the Office of the R.M.C. for Greenville County, South Carolina, in Plat Book 5-F, at Pages 55 and 56.

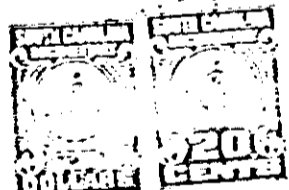

S. 5.20

JAN 2 1976

0505

4328 RV.2