

FILED
GREENVILLE CO. S. C.
JUL 13 4 40 PM '77
DORRIS S. THOMPSON
R.M.C.

BOOK 1316 PAGE 822
BOOK 05 PAGE 004

0364



State of South Carolina

COUNTY OF GREENVILLE

MORTGAGE OF REAL ESTATE

To All Whom These Presents May Concern:

I, Alan Ray Dunn, of Greenville County

(Hereinafter referred to as Mortgagor) (SEND(S) GREETINGS:

WHEREAS, the Mortgagor is well and truly indebted unto FIRST FEDERAL SAVINGS AND LOAN ASSOCIATION OF GREENVILLE, SOUTH CAROLINA (hereinafter referred to as Mortgagee) in the full and just sum of

Twenty-Two Thousand, Eight Hundred and No/100-----(\$ 22,800.00)

Dollars, as evidenced by Mortgagor's promissory note of even date herewith, which note does not contain a provision for escalation of interest rate (paragraphs 9 and 10 of this mortgage provides for an escalation of interest rate under certain

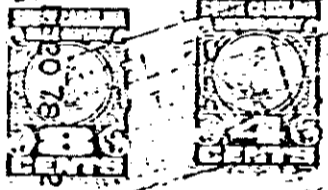

DEC 20 1979

Handwritten signatures and notes:
Nancy C. Whitmore
Alan Ray Dunn
Doris S. Thompson
Mortgagee

4328 RV-2