

FILED  
GREENVILLE CO. S. C.

APR 5 3 03 PM '78

OGNIE S. TANKERSLEY

F.H.C.  
MORTGAGE

BOOK 59 PAGE 848

BOOK 1364 PAGE 181

First Mortgage on Real Estate

STATE OF SOUTH CAROLINA  
COUNTY OF GREENVILLE

TO ALL WHOM THESE PRESENTS MAY CONCERN:

John Michael *[Signature]* and *[Signature]*

Lisa Anne Ward

(hereinafter referred to as Mortgagor) SEND(S) GREETING

WHEREAS, the Mortgagor is well and truly indebted unto FIDELITY FEDERAL SAVINGS AND LOAN ASSOCIATION, GREENVILLE, S. C., (hereinafter referred to as Mortgagee) in the sum of **Thirteen Thousand and no/100** DOLLARS

(\$ 13,000.00 ), as evidenced by the Mortgagor's note of even date, bearing interest as stated in said note, and payable as therein stated or as modified by mutual agreement, in writing, the final maturity of which is **25** years after the date hereof, unless extended by mutual consent, the terms of said note and any agreement modifying it are incorporated herein by reference; and

WHEREAS, the Mortgagor may hereafter become indebted to the said Mortgagee for such further sums as may be advanced or readvanced to or for the Mortgagor's account, including advances made by the Mortgagee on other or no security:

NOW, KNOW ALL MEN, That the Mortgagor, in consideration of the aforesaid debt, and in order to secure the payment thereof and of any other and further sums for which the Mortgagor may be indebted to the Mortgagee at any time for advances made to or for his account by the Mortgagee, and also in consideration of the further sum of Three Dollars (\$3.00) to the Mortgagor in hand well and truly paid by the Mortgagee at and before the sealing and delivery of these presents, the receipt whereof is hereby acknowledged, has granted, bargained, sold and released, and by these presents does grant, bargain, sell and release unto the Mortgagee, its successors and assigns.

All that certain piece, parcel or lot of land, with all improvements thereon, or hereafter constructed thereon, situate, lying and being in the State of South Carolina, County of Greenville, ALL that lot of land situate on the northern side of Ethelridge Avenue in the County of Greenville, State of SC, being shown as Lot No. 5 and the eastern portion of Lot No. 3, on a plat of the property of Ethel Y. Perry Estate, dated Sept 1944, prepared by W. J. Riddle, Surveyor, recorded in Plat Book B, at Page 33, in the RMC Office of Greenville County, and having, according to said plat, the following metes & bounds, to-wit:

BEGINNING at an iron pin on the northern side of Ethelridge Avenue at the joint front corner of Lot 5 and Lot 6, and running thence with Lot 6 N. 5-35 W. 162.5 feet to an iron pin at the joint rear corner of Lots 2, 3, 6, and 25; thence with Lot 2 S. 84-28 W. 55 feet to an iron pin; thence S. 5-35 E. 162.5 feet to an iron pin on Ethelridge Avenue at the joint front corner of Lot 4 and Lot 5; thence with Ethelridge Avenue N. 84-28 E. 56 feet to the point of beginning.

This is the same property conveyed to the mortgagor by deed of W. V. Nix, to be recorded herewith.

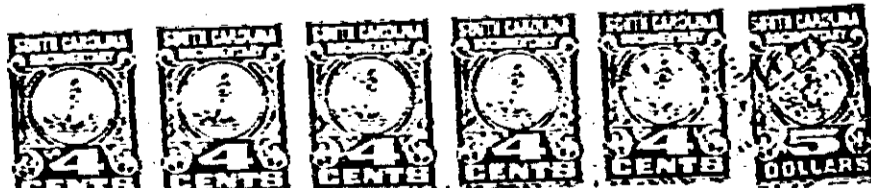

FILED AUG 8 1978  
GREENVILLE CO. S. C.

4328 RV-2