

0.5.8

OCT 7 4 51 PM '75

DONNIE S. TANKERSLEY
R.H.C.

BOOK 52 PAGE 258

18 Oct 1975 107
1350-7401

WILKINS WILKINS ATTYS. GREENVILLE, CO. S. C. FILED

First Mortgage on Real Estate

MORTGAGE
OCT 20 1977

STATE OF SOUTH CAROLINA
COUNTY OF GREENVILLE

TO ALL WHOM THESE PRESENTS MAY CONCERN: JOSEPH H. RAMSEUR

(hereinafter referred to as Mortgagor) SEND(S) GREETING:

WHEREAS, the Mortgagor is well and truly indebted unto FIDELITY FEDERAL SAVINGS AND LOAN ASSOCIATION, GREENVILLE, S. C., (hereinafter referred to as Mortgagee) in the sum of THIRTY EIGHT THOUSAND

(\$ 38,000.00), as evidenced by the Mortgagor's note of even date, bearing interest as stated in said note, and payable as therein stated or as modified by mutual agreement, in writing, the final maturity of which is 30 years after the date hereof, unless extended by mutual consent, the terms of said note and any agreement modifying it are incorporated herein by reference; and

WHEREAS, the Mortgagor may hereafter become indebted to the said Mortgagee for such further sums as may be advanced or readvanced to or for the Mortgagor's account, including advances made by the Mortgagee on other or no security:

NOW, KNOW ALL MEN, That the Mortgagor, in consideration of the aforesaid debt, and in order to secure the payment thereof and of any other and further sums for which the Mortgagor may be indebted to the Mortgagee at any time for advances made to or for his account by the Mortgagee, and also in consideration of the further sum of Three Dollars (\$3.00) to the Mortgagor in hand well and truly paid by the Mortgagee at and before the sealing and delivery of these presents, the receipt whereof is hereby acknowledged, has granted, bargained, sold and released, and by these presents does grant, bargain, sell and release unto the Mortgagee, its successors and assigns.

All that certain piece, parcel or lot of land, with all improvements thereon, or hereafter constructed thereon, situate, lying and being in the State of South Carolina, County of Greenville, on the southwestern side of Heather Way, being known and designated as Lots Nos. 127, 128 and 129, on a plat of Marshall Forest, plat made by Dalton & Neves, in October 1928 which plat is recorded in the RMC Office for Greenville County in Plat Book H at pages 133 and 134, and having according to said plat the following metes and bounds, to-wit:

Beginning at an iron pin on the southwestern side of Heather Way at the joint front corner of Lots Nos. 126 & 127 and running thence along the line of Lot No. 126, S. 33-58 W. 231.5 feet to an iron pin; thence S. 39-22 E. 78.21 feet to an iron pin at the joint rear corner of Lots Nos. 129 and 130; thence along the line of Lot 130, N. 33-58 E. 253.7 feet to an iron pin on the southwestern side of Heather Way; thence along the southwestern side of Heather Way N. 56-02 W. 75 feet to an iron pin at the point of beginning.

515.20

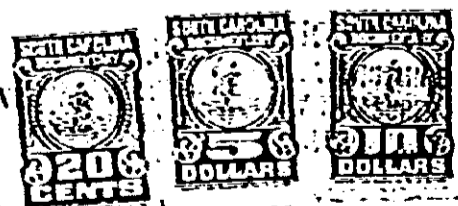

4328 RV.2