

WHEREAS, LINDA GAIL BRIGHT FLOWERS

(hereinafter referred to as Mortgagor) is well and truly indebted unto ATTA W. DILL

LESS, SITUATE, LYING AND BEING AT THE SOUTHWESTERN CORNER OF THE INTERSECTION OF THE PINE LOG FORD ROAD WITH THE WALKER ROAD IN O'NEAL TOWNSHIP, NEAR SANDY FLAT, BEING SHOWN ON A PLAT OF THE PROPERTY OF CHARLES B. STRATTON MADE BY ROBERT JORDAN, SURVEYOR, DATED JULY 19, 1969, RECORDED IN THE R.M.C. OFFICE FOR GREENVILLE COUNTY, SOUTH CAROLINA, IN PLAT BOOK SSS, AT PAGES 214 AND 215, AND HAVING THE FOLLOWING METES AND BOUNDS, TO-WIT:

BEGINNING AT A NAIL AND CAP IN OR NEAR THE CENTER OF THE INTERSECTION OF THE PINE LOG FORD ROAD WITH THE WALKER ROAD AND RUNNING THENCE IN A SOUTHERLY DIRECTION WITH THE CENTER OF WALKER ROAD S. 2-46 E. 779.4 FEET TO A POINT; THENCE CONTINUING WITH SAID ROAD S. 0-48 E. 100 FEET TO A POINT; THENCE CONTINUING WITH SAID ROAD S. 3-51 W. 100 FEET TO A POINT; THENCE CONTINUING WITH SAID ROAD S. 4-22 W. 100 FEET TO A POINT; THENCE CONTINUING WITH SAID ROAD S. 15-47 W. 100 FEET TO A POINT ON THE LINE OF PROPERTY OWNED BY BRUSTER; THENCE WITH BRUSTER LINE N. 81-36 W. 200 FEET TO A POINT; THENCE CONTINUING WITH BRUSTER'S LINE N. 65-56 W. 160 FEET TO AN IRON PIN; THENCE CONTINUING WITH BRUSTER'S LINE S. 81-32 W. 255 FEET TO AN IRON PIN; THENCE N. 8-42 W. 580 FEET TO AN IRON PIN; THENCE N. 0-48 E. 512.9 FEET TO A NAIL AND CAP IN OR NEAR THE CENTER OF THE PINE LOG FORD ROAD; THENCE WITH THE CENTER LINE OF SAID ROAD S. 89-01 E. 458.4 FEET TO A NAIL AND CAP; THENCE CONTINUING WITH THE CENTER OF SAID ROAD N. 80-39 E. 235.7 FEET TO THE POINT OF BEGINNING.

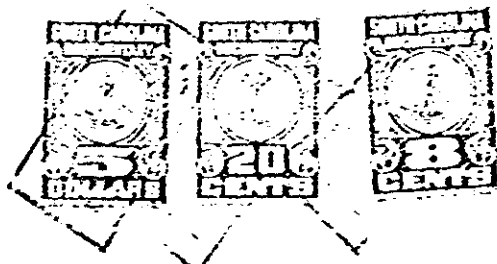

PAID THIS 15th
Donnie S. Tankersley
Witness:
Greenwood
McDonald, Cox & Stillwell
Attorneys at Law
115 Broadus Avenue
Greenville, South Carolina 29601
JUL 15 1974
2437

FILED
GREENVILLE CO. S. C.
JUL 15 3 55 PM '74
DONNIE S. TANKERSLEY
R.M.C.

0613

4328 RV.2