

REF: PLAT OF ETTA STAMEY & FANNIE SENTELL PROPERTY
FILED IN PLAT BK. "VV" PAGE 48

80118
MAY 6 1964

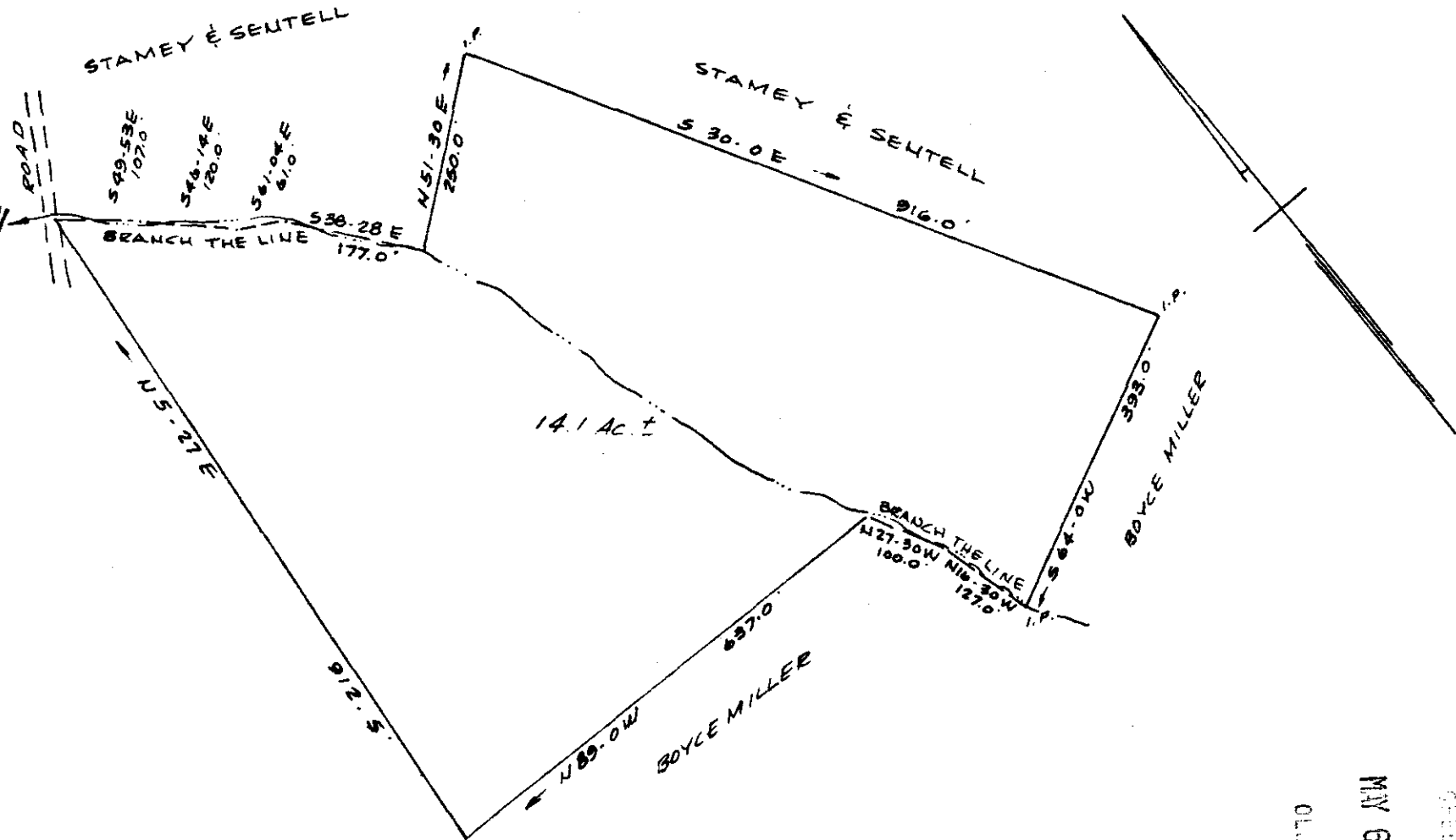

SURVEY FOR
ELIZABETH ANN ROBERTS
SALUDA TWP. GREENVILLE, CO. S.C.
SCALE 1" = 200 OCT. 1, 1963

OLDFIELD WORTH
S.M.C.

MAY 6 8 32 AM 1964

GREENVILLE S.C.

31358 Filed This 6 day of May 1964
And Recorded in Vol. 133 Page 133 at 8:33 AM

[Signature]
Register Mesne Conveyance Greenville County, S. C.

CAROLINA ENGINEERING & SURVEYING CO.
GREENVILLE, S.C.

504 155-123