

FILED  
GREENVILLE CO. S. C.  
MAY 4 3 43 PM 1964  
CLIFFE NORTH  
R. H. C.

MAY 4 1964  
31112

PROPERTY OF  
ROY HUDSON JR.  
GREENVILLE COUNTY, S.C.

Scale 1"=40' MAR 24-1964

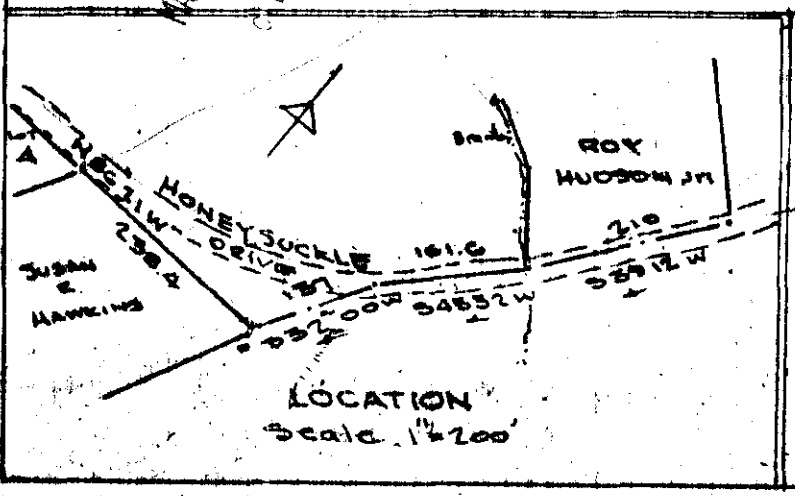

LOCATION  
Scale 1"=200'

777-121

C. C. JONES - CIVIL ENGINEER

31112 Filed This 4 day of May 19 64

And Recorded in Vol. 555 Page 121 at 3:43 PM

*[Signature]*

Register Mesne Conveyance Greenville County, S. C.