

McDANIEL AVENUE

BELMONT AVENUE

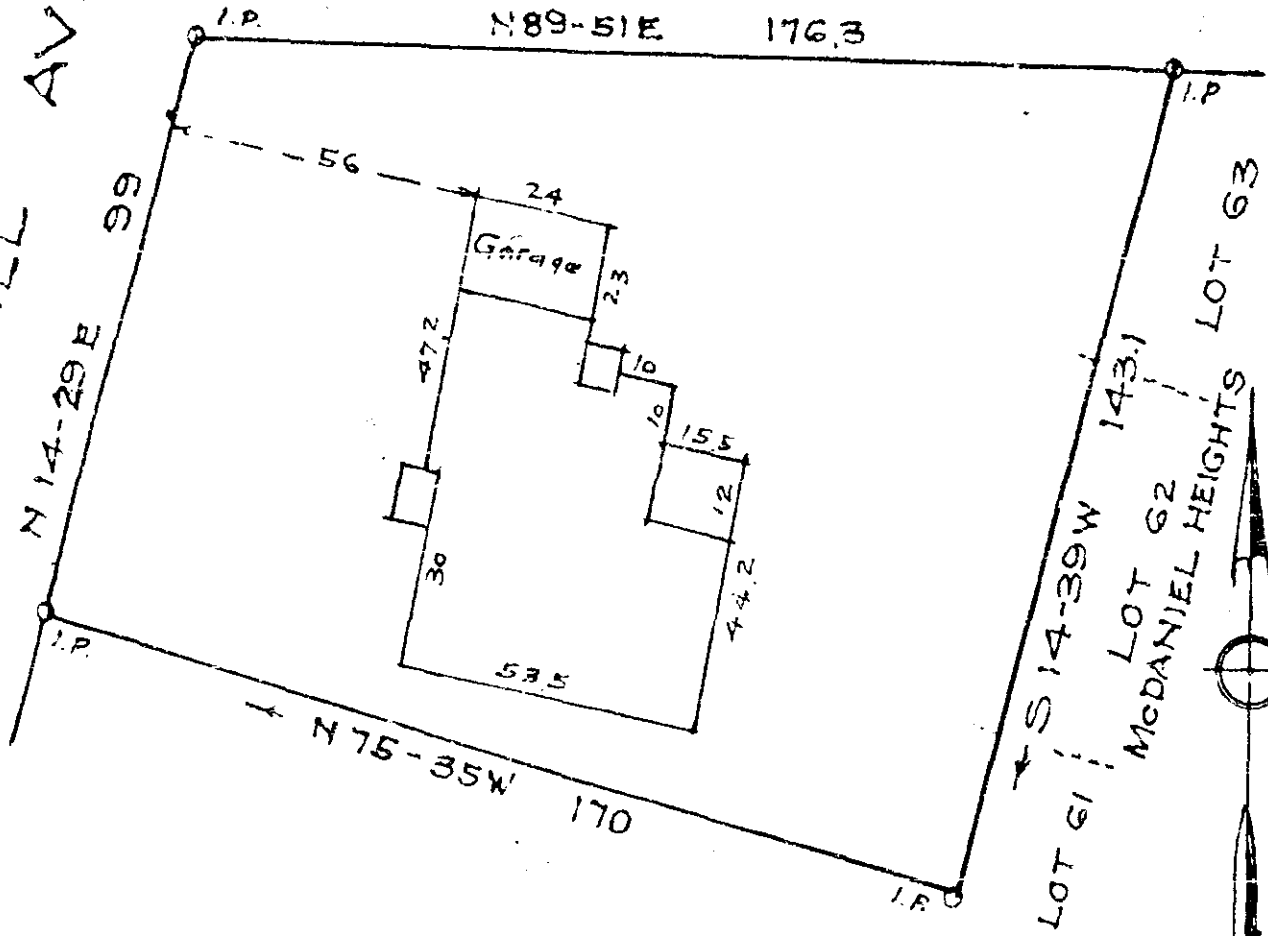

PROPERTY OF
 J. FRED MATTHEWS
 MILDRED P. MATTHEWS
 GREENVILLE S. C.

Scale 1"=40' Jan. 1962

FILED
 GREENVILLE CO. S. C.
 JAN 17 10 59 AM 1962
 OLLIE FAYNSFURTH
 R.M.C.

17766

JAN 17 1962

ZZ-147

344

17766 Filed this 17 day of Jan. 1962
 and recorded in Vol 22 Page 147 at M.
 Ollie Faysfurth
 Register Mesne Conveyance Greenville County, S. C.