

Plat Book ZZ, Page 68

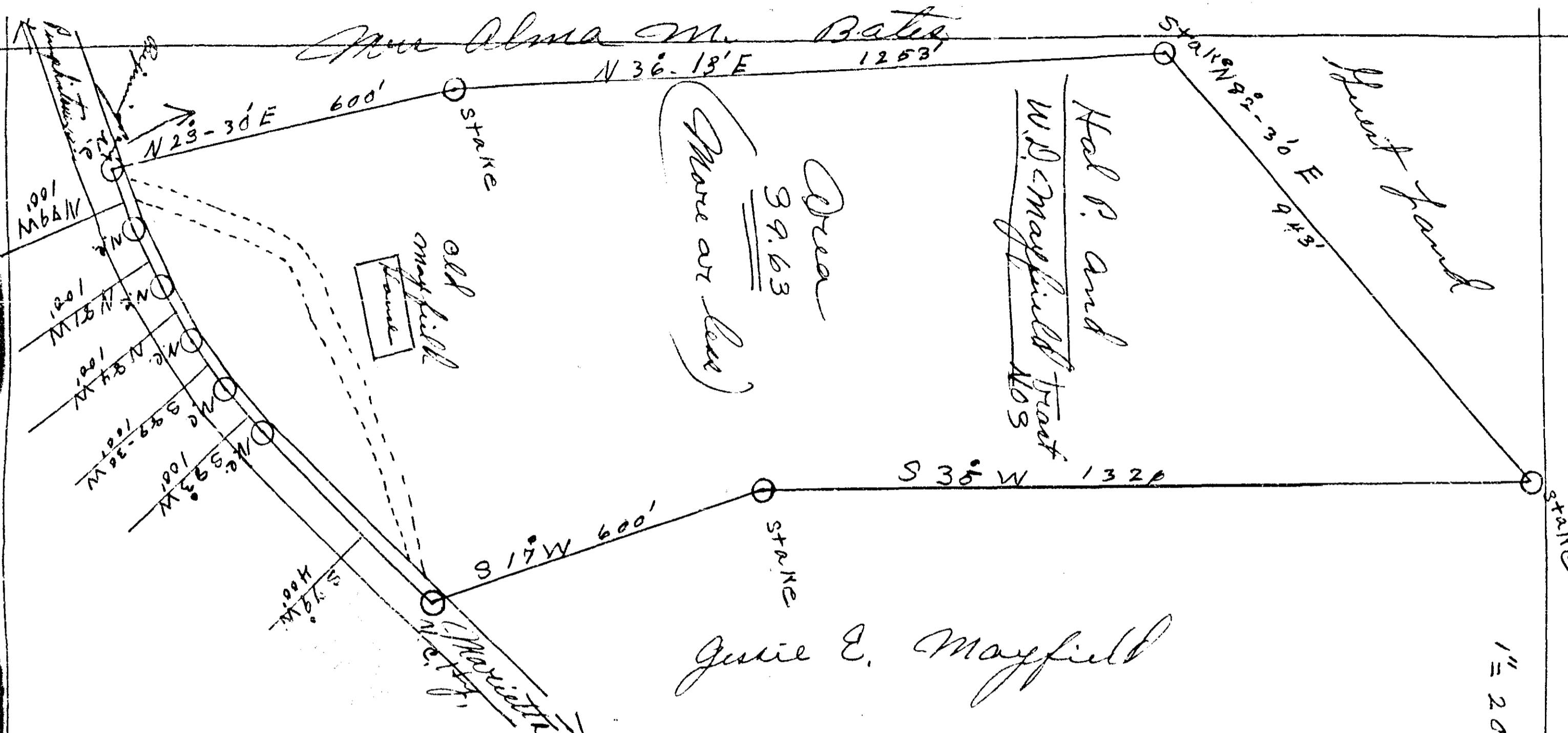

PROPERTY OF
 GEORGE R. MAYFIELD ESTATE
 FOR
 HAL P. AND W. D. MAYFIELD 1/2
 TRACT NO. 3
 STATE OF SOUTH CAROLINA
 COUNTY OF GREENVILLE

OCT 24 1961
 10561

LOCATED NEAR FRIENDSHIP BAPTIST CHURCH
 LYING NORTH OF HIGHWAY FROM PUMPKINTOWN TO MARIETTA
 SURVEYED AUGUST, 1961.

Dean C. Edens
 Dean C. Edens, Reg. L. S.

RECORDED
 OCT 24 1961
 10561

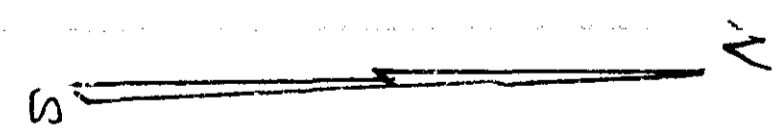

10561 Filed This 24 day of Oct 1961
 And Recorded in Book 22 Page 68 of M

Dean C. Edens
 Register Mesne Conveyance Greenville County, S. C.

277.3