

Plat Book ZZ, Page 51 A

AREA - 4.0 ACRES

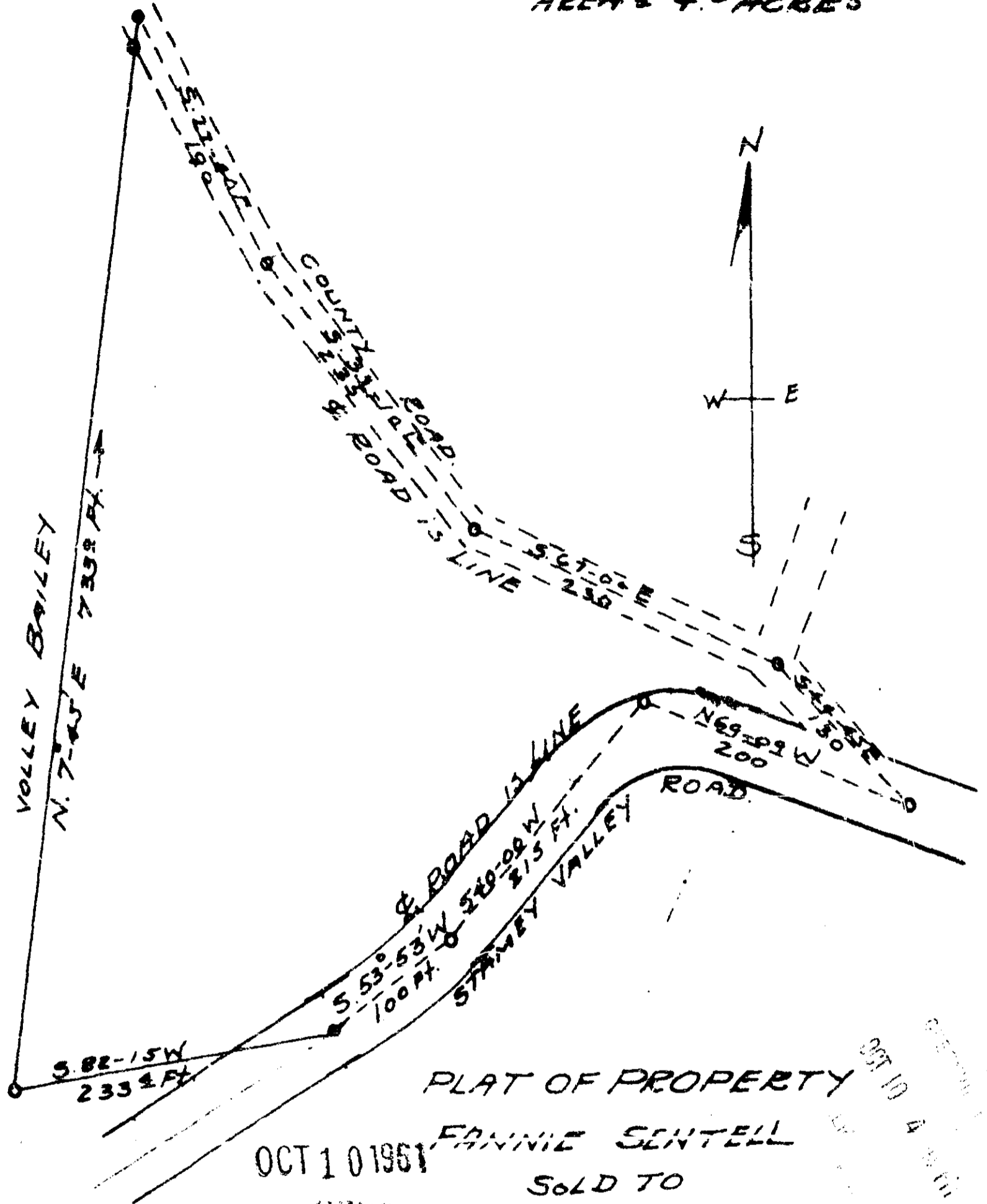

PLAT OF PROPERTY

FANNIE SENTELL

SOLD TO

GROVER CAPPS

SALUDA TWP. GREENVILLE CO.

SOUTH CAROLINA

SEPT. 1961

OCT 10 1961

Survey by

Terry S. Dill

Reg. C.E. #LS No 104

22 - 51

Scale 1" = 100'

4330 Filed This 10 day of Oct 1961

And Recorded in Vol. 22 Page 51 at M.

Grover Capps
 Registrar Mesne Conveyance Greenville County, S. C.