

Plat Book ZZ, Page 37 A

BOUNDARY SURVEY BY R. E. DALTON AUG 1933

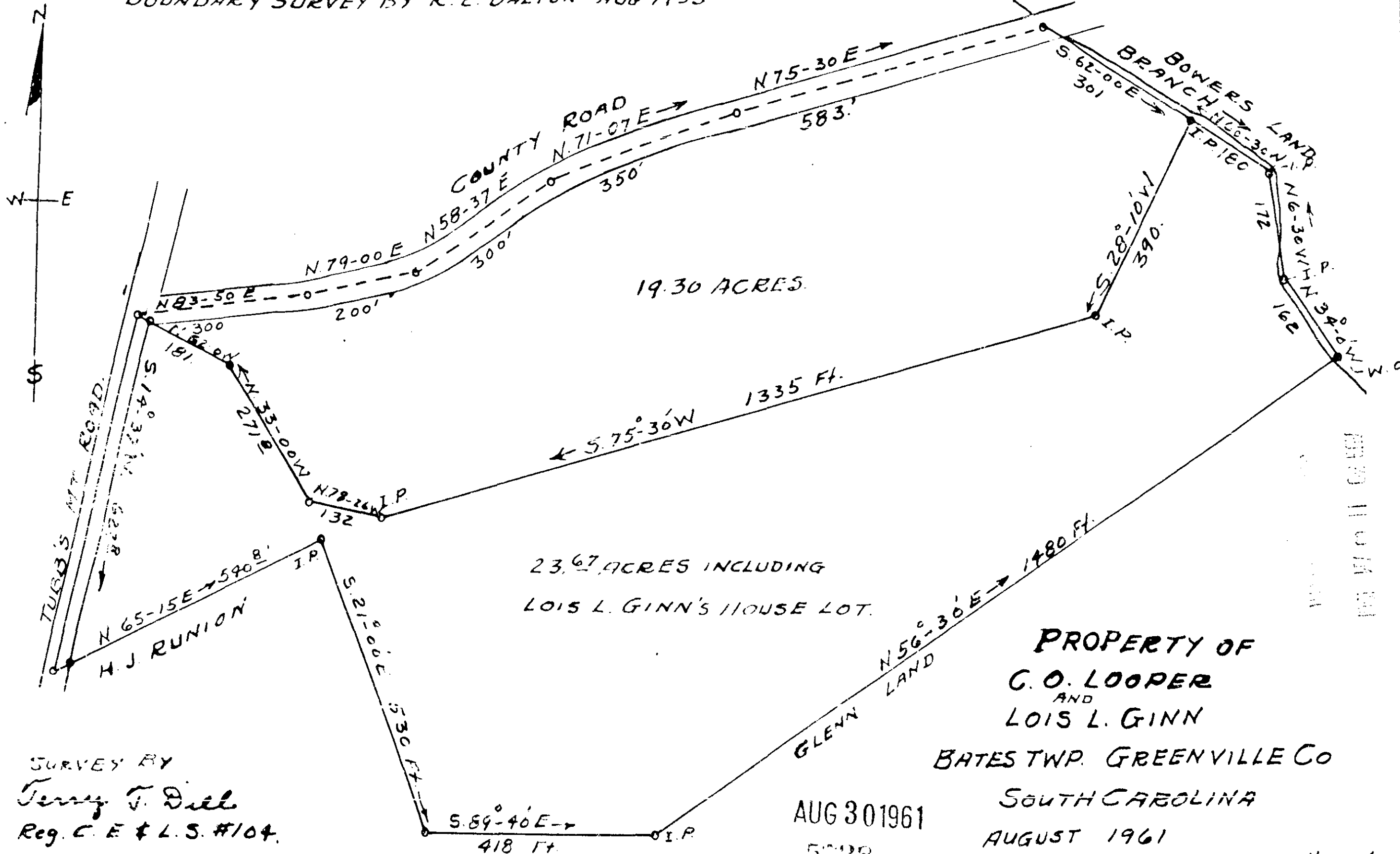

SURVEY BY
Terry T. Dill
 Reg. C. E. & L. S. #104.

AUG 30 1961

5728
 200' 1" 150

PROPERTY OF
C. O. LOOPER
 AND
LOIS L. GINN
 BATES TWP. GREENVILLE CO
 SOUTH CAROLINA
 AUGUST 1961

SCALE 1" = 200'

5728 & filed this 30 day of Aug 1961
 and recorded in vol. 2 1/2 Page 37 of
[Signature]
 Register messe Commissioner Greenville County, S. C.