

Plat Book YY-Page 69B

69

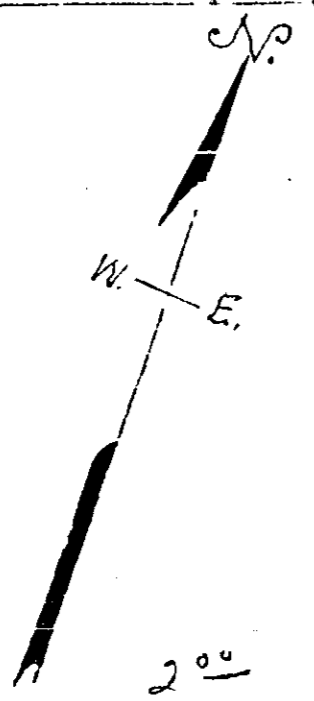
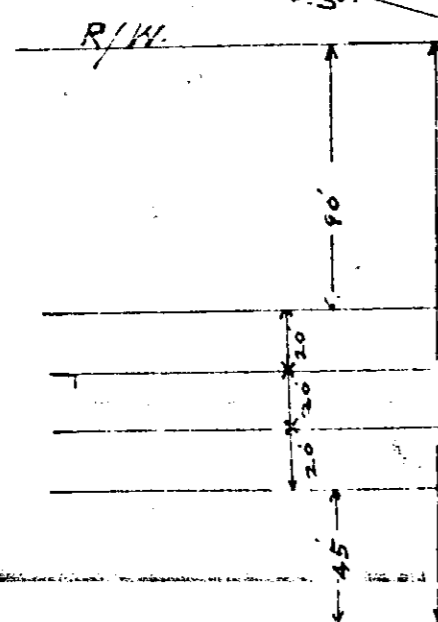
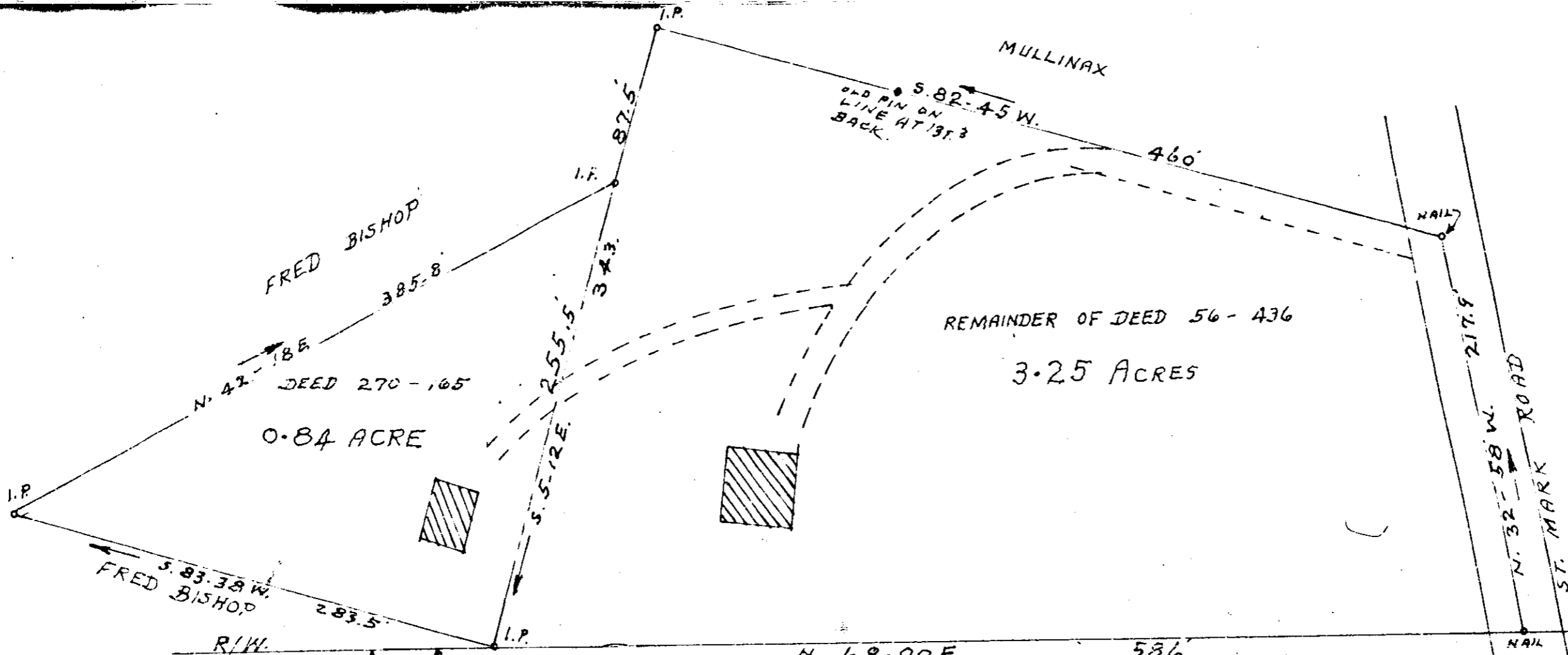

PROPERTY OF
W A MONK
 LOCATED NEAR CHICK SPRINGS
 CHICK SPRINGS TOWNSHIP GREENVILLE COUNTY
SOUTH CAROLINA

FILED
 GREENVILLE CO. S.C.
 JUN 4 3 30 PM 1962
 H.S. BROCKMAN

SCALE: 1" = 60 FEET
 MAY 14 1962
 SURVEYED APRIL 24 1962
 H.S. BROCKMAN, REG. SURVEYOR
 GREER, S.C. NO. 959

JUN 4 1962
 37005

Corrected This 11 day of June 1962
 and recorded in vol. 44 page 69
 H.S. Brockman
 Registrar of Deeds Greenville County S.C.