

PROPERTY OF  
**Theron E. Barton**  
 Located approx 1 mile South of Tigerville  
 HIGHLAND TOWNSHIP GREENVILLE COUNTY  
 SOUTH CAROLINA  
 SCALE: 1" = 200 Feet July 2, 1911  
 Plat surveyed by 1911  
 Wm. A. Gardner, Reg. Surveyor # 2212  
 Greenville, S.C.

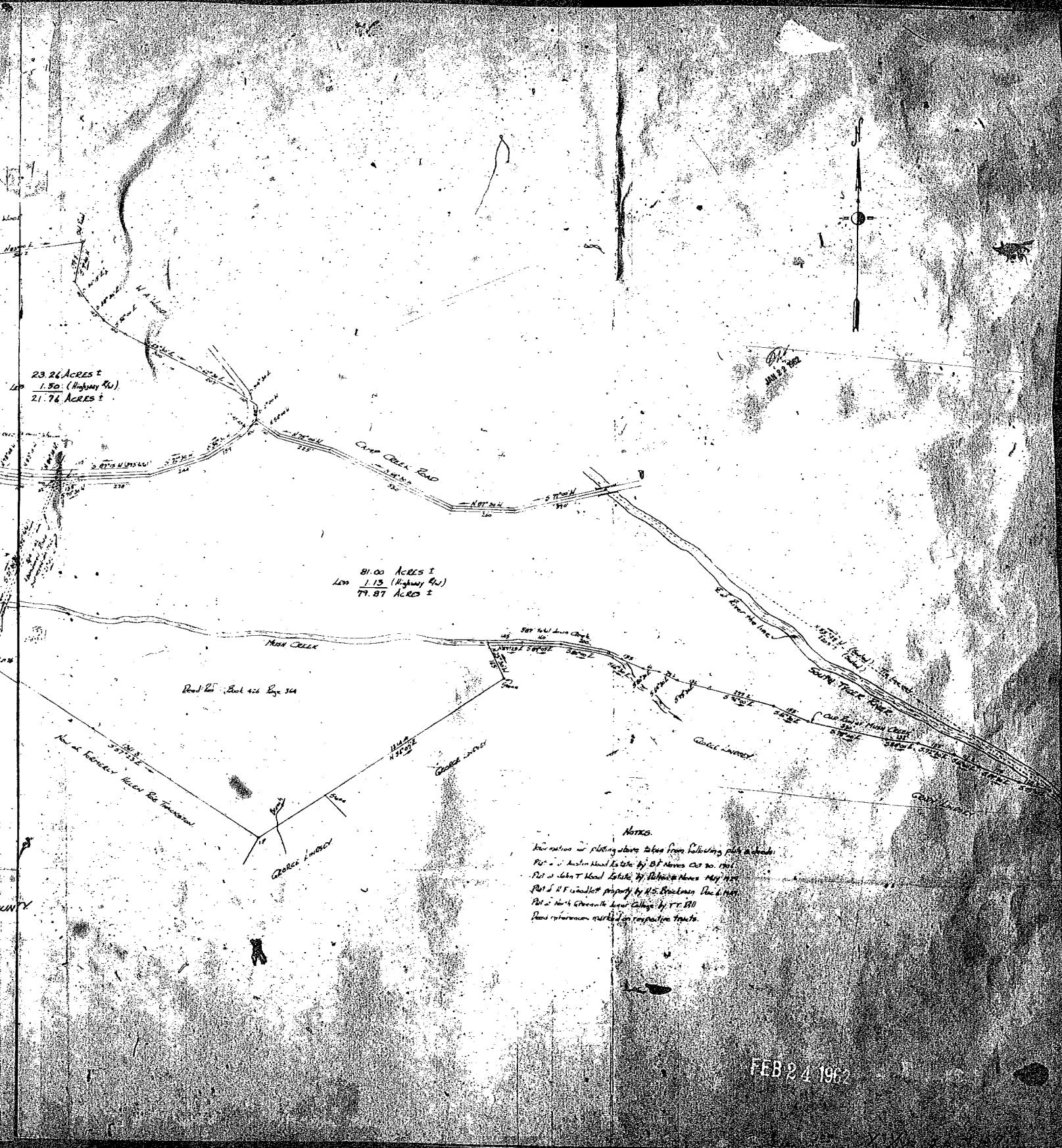

23.26 ACRES ±  
 Lot 1.50 (Highway 4W)  
 21.76 ACRES ±

81.00 ACRES ±  
 Lot 1.13 (Highway 4W)  
 79.87 ACRES ±

**NOTES.**

Line notes in plotting above taken from following plat records:  
 Plat of Austin Road Estate by B.F. Adams Oct 20, 1901  
 Plat of Robert Wood Estate by William Adams May 1907  
 Plat of R.F. Woodlot property by H.S. Brinkman Dec 6, 1907  
 Plat of Mrs. Green's land calling by T.C. Bell  
 Same references marked on respective tracts.

FEB 24 1962

PPed This day of \_\_\_\_\_ 19\_\_\_\_  
 And Recorded \_\_\_\_\_ at \_\_\_\_\_  
 Register, Meigs County, Green Hill, Tenn. S. B.