

# Plat Book-XX-Page 193A

193

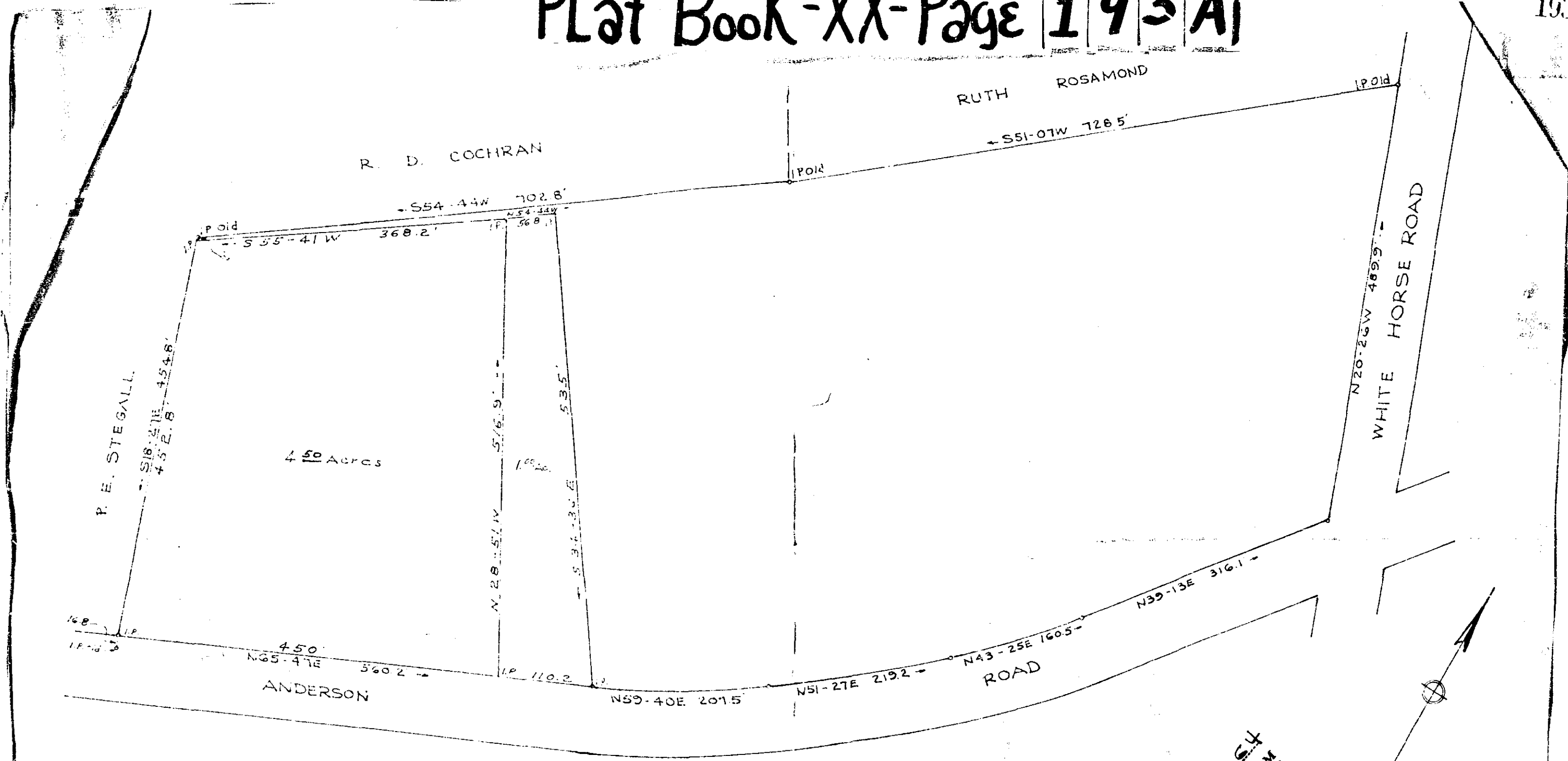

PROPERTY OF  
**P. L. AND PAULINE B. McHUGH**  
 GREENVILLE CO. S.C.  
 Scale 1"=100' May 1958

Note: 4.50 Acres surveyed by me this date. Remainder copied from plat by Dalton & Koves, March 1954.  
 E. S. McCall, Reg. L.S. #1347  
 1.00 acre first surveyed and plat revised 2/2/54.

72-193  
 2.00

Filed This 8 day of April 1964  
 And Recorded in Vol. 173 Page 193A  
 Register Means Conveyance Greenville County, S.C.

APR 8 4 30 PM 1964  
 GREENVILLE CO. S.C.  
 DEPT. OF RECORDS & CLERK

APR 8 1964  
 28602

17.05 Acres Total

