

NOTE #1 -
50' EASEMENT FOR EXTENSION
OF STREET.

NOTE #2 -
NEW R/W IF ST. EXTENDED.

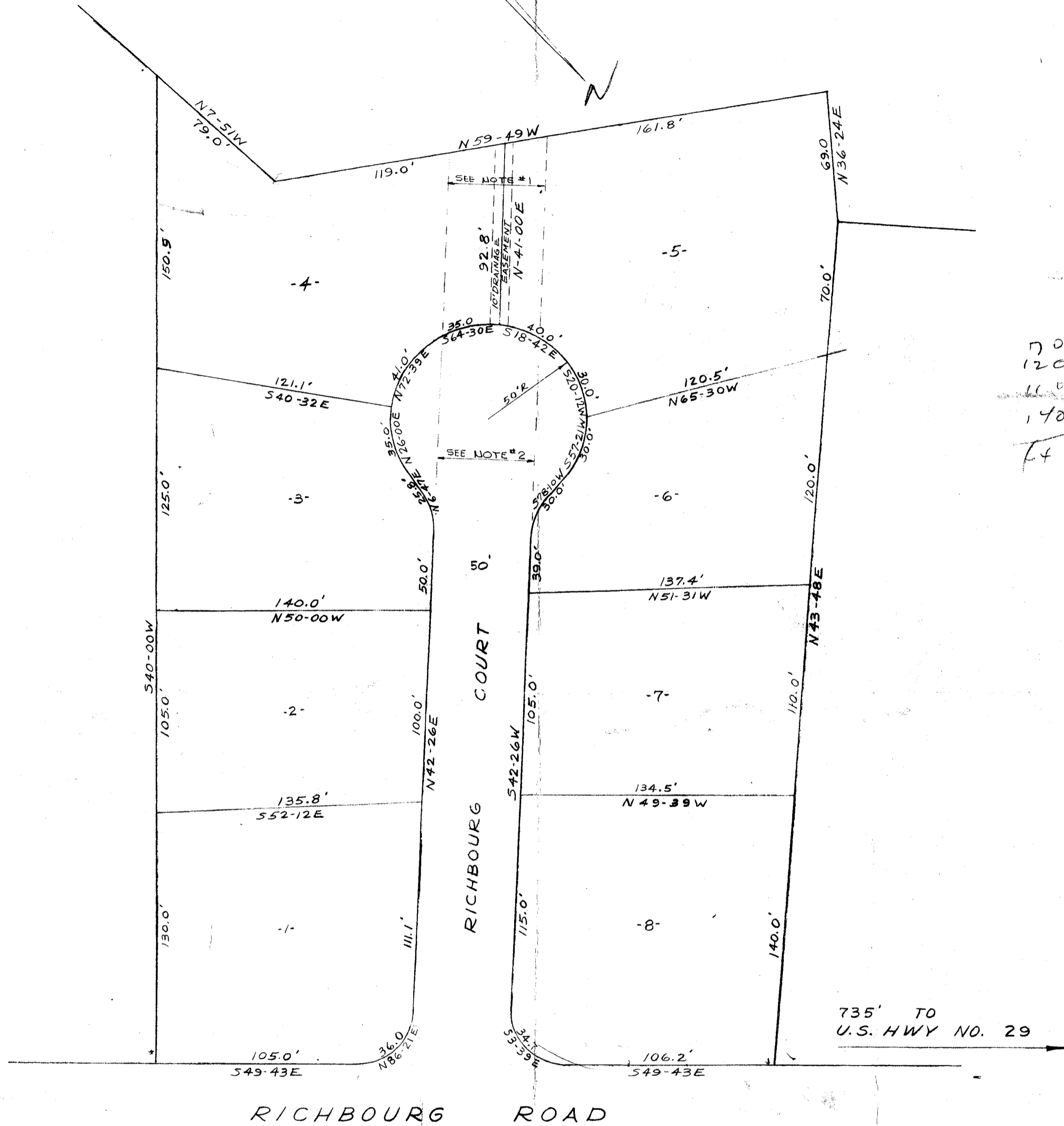

70
120
110
140
140

735' TO
U.S. HWY NO. 29

SUBDIVISION OF
PROPERTY OF
JAMES TAYLOR
NEAR GREENVILLE, S.C.
SCALE 1" = 50' NOV. 1961

THIS IS TO CERTIFY THAT I AM THE OWNER
OF THIS PROPERTY AND APPROVE OF THE
SUBDIVISION AS SHOWN HEREON.

James R. Taylor
108 Richbourg Dr
Greenville, S.C.

FILED
GREENVILLE CO. S.C.
FEB 15 11 45 AM 1962
OLLE FARRISWORTH
R.M.C.

NOTE:
25' RADIUS AT ALL STREET CORNERS.

I CERTIFY THE ABOVE SURVEY IS CORRECT

Raymond L. Lamb
R.E.G. ENGR. 962

PIEDMONT ENGINEERING SERVICE
GREENVILLE, S.C.

20251
FEB 15 1962

XX-35

20251 Filed This 15 day of FEB. 1962
And Recorded in Vol. 72 Page 35 at
Olle Farrisworth
Register Mesne Conveyance Greenville County, S.C.