

FILED  
GREENVILLE CO. S. C.

AUG 30 9 58 AM 1962

OLLIE FARNSWORTH  
R. M. C.

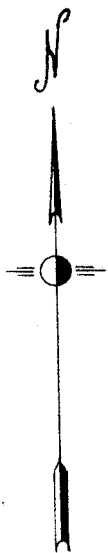

5886 filed this 30 day of Aug. 1962  
and recorded in vol. 727 - 33  
Ollie Farnsworth  
Register Messrs Conveyance Greenville S. C.

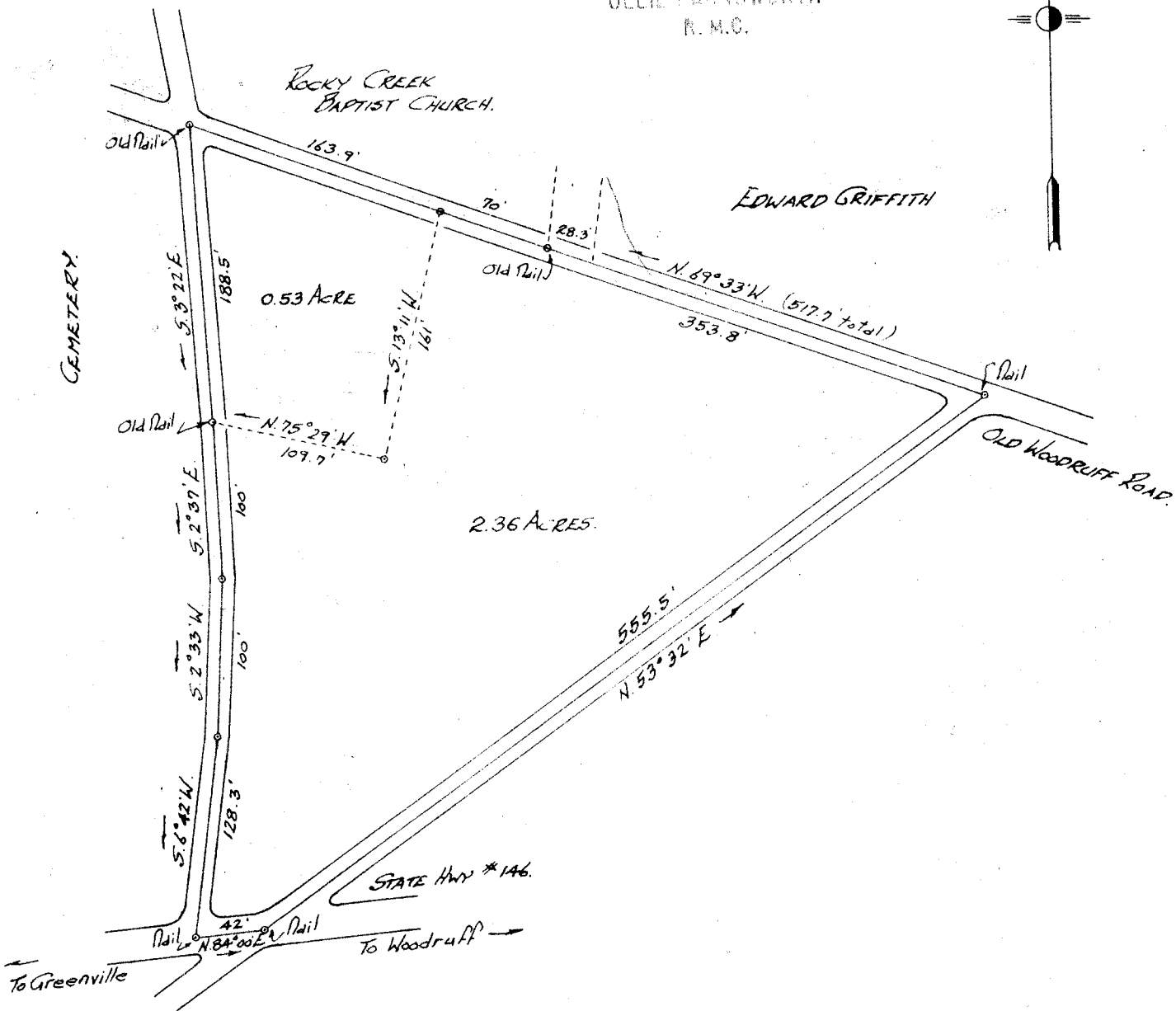

PROPERTY OF  
ROCKY CREEK BAPTIST CHURCH.

Located approx 8 miles East of Greenville.

BUTLER TOWNSHIP GREENVILLE COUNTY.  
SOUTH CAROLINA.

SCALE: 1" = 100 FEET.

Survey made July 27, 1962.

JULY 31, 1962.

John A. Simmons, Reg. Surveyor #2212.  
GREER, S. C.

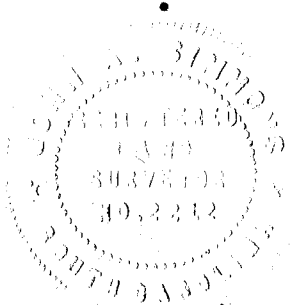

Note: Information taken from plat of Church property  
made by W. J. Riddle Dec. 1947.

AUG 30 1962

5886

LT - 32