

COHEN SATTERFIELD

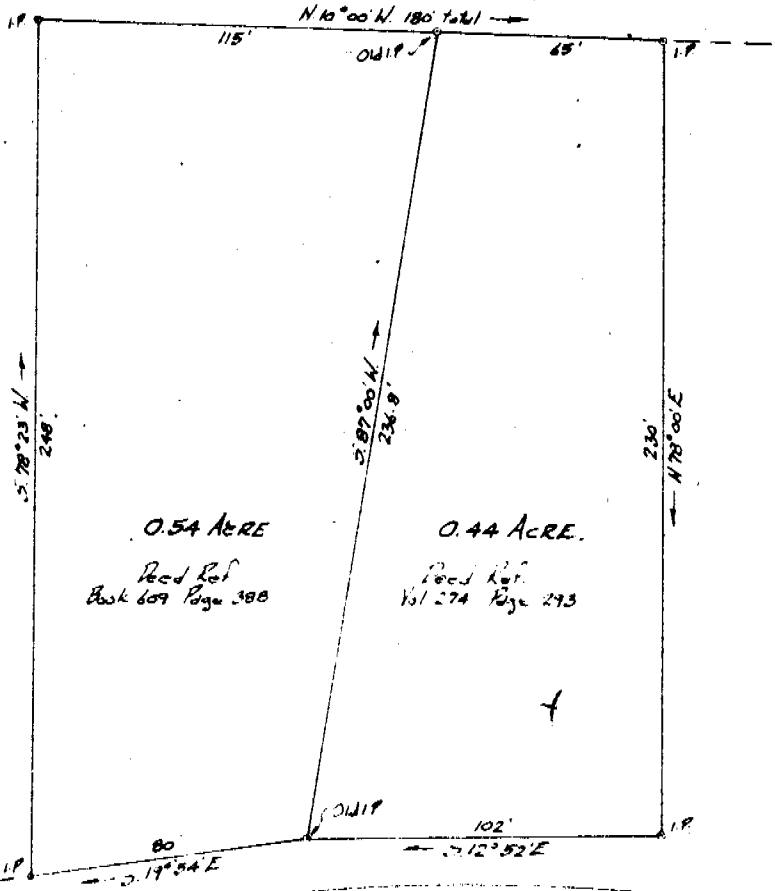

COHEN SATTERFIELD

BORDEN C. DUNCAN ESTATE

COUNTY ROAD

To Pelham & Greer

PROPERTY OF  
WILLIAM C. & DOROTHY F. KELLY.

Located near Pelham.

BUTLER TOWNSHIP GREENVILLE COUNTY.  
SOUTH CAROLINA.

SCALE: 1" = 50 FEET

MARCH 16, 1963.

Survey made March 15 1963.

John A. Simmons, Reg. Surveyor #2212.  
GREER, D.C.

FILED  
GREENVILLE CO. S. C.  
JUN 25 11 02 AM 1963  
OLLIE F. HAYS WORTH  
R. M. C.



JUN 25 1963  
33346

100  
Picture

Recorded June 25, 1963 at 11:02 A. M. #33346