

Plat Book W W, Page 495

AREA = 55.35 ACRES.

ALL OF 11.95 W.W AMICK Vol. 31 Page 29
 ALL OF 2.5 W.S. WILLIS " 156 " 539
 ALL OF 34.0 S.M. GOLDSMITH " 188 " 189 GOLDSMITH
 G. 90 AC OF J.T. MAHALLA CHILDS " 44 LEILA 307

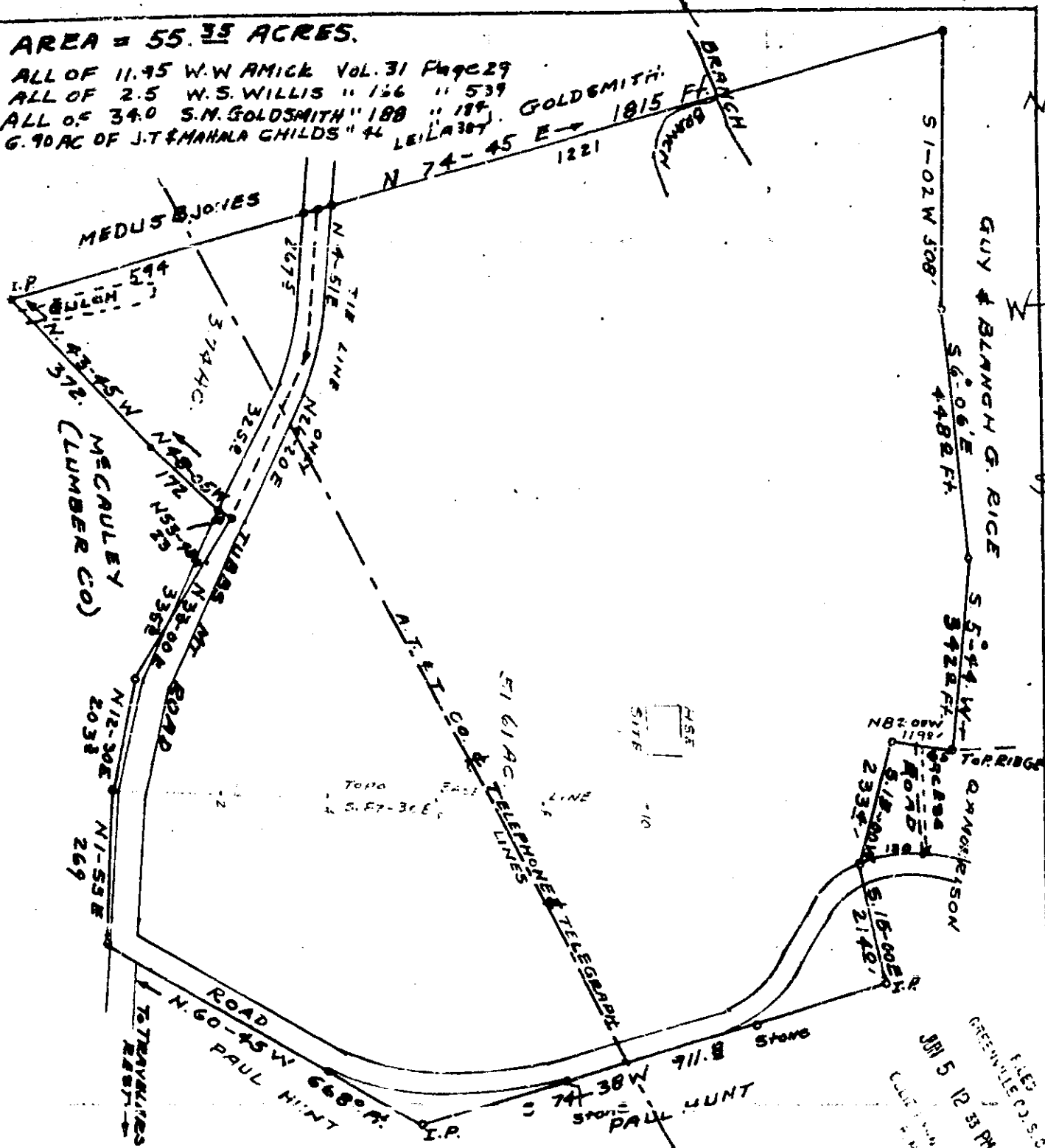

PLAT OF PROPERTY OF
 G. A. MORRISON
 SOLD TO
 MADELINE CHANDLER
 ON TUBBS MOUNTAIN
 BATES TWP. GREENVILLE CO.
 SOUTH CAROLINA
 MAY 2, 1963

SURVEY BY
 Terry T. Dill
 Reg. C. E. & L. S. #104

FILED
 GREENVILLE C. S. S.
 JUN 5 12 33 PM 1963
 CLERK OF COURTS
 100
 D. T. Dill

SCALE 1" = 200'