

WW-462

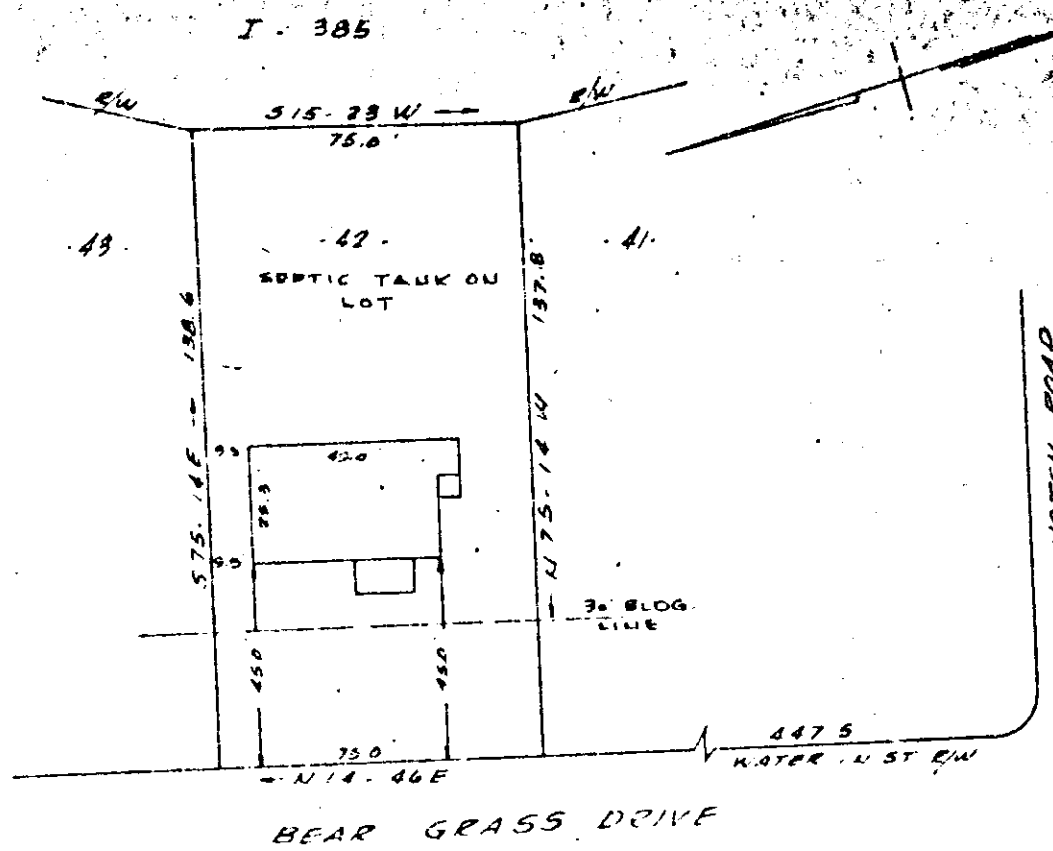

PROPERTY OF
 THOMAS W. TUTEN
 NEAR GREENVILLE, S.C.
 SCALE 1"=40' APRIL 1, 1963

This is to certify that on the 1st day of April 1963, I surveyed the property shown on this plat, being known as a portion of lot 42 on plat of BILTMORE and recorded in the R.M.C. Office Greenville County, S.C. in plat book "Y" page 147, and also being known as property of Thomas W. Tuten and recorded in the R.M.C. Office Greenville County, S.C. in plat book page 1 and that the property lines, walls and buildings are as shown hereon, and that the buildings located on said lot do not encroach or project on adjacent street or property, and that no adjacent buildings or walls encroach or project on said premises.

R. B. Bruce,
 R.S. Ruse R.L.S. # 1952.

MR 5 2 1963
 CLERK

CAROLINA ENGINEERING & SURVEYING CO.
 GREENVILLE, S.C.

463 Recorded April 5, 1963 at 2:54 P. M. #25278