

A-1172 (2)

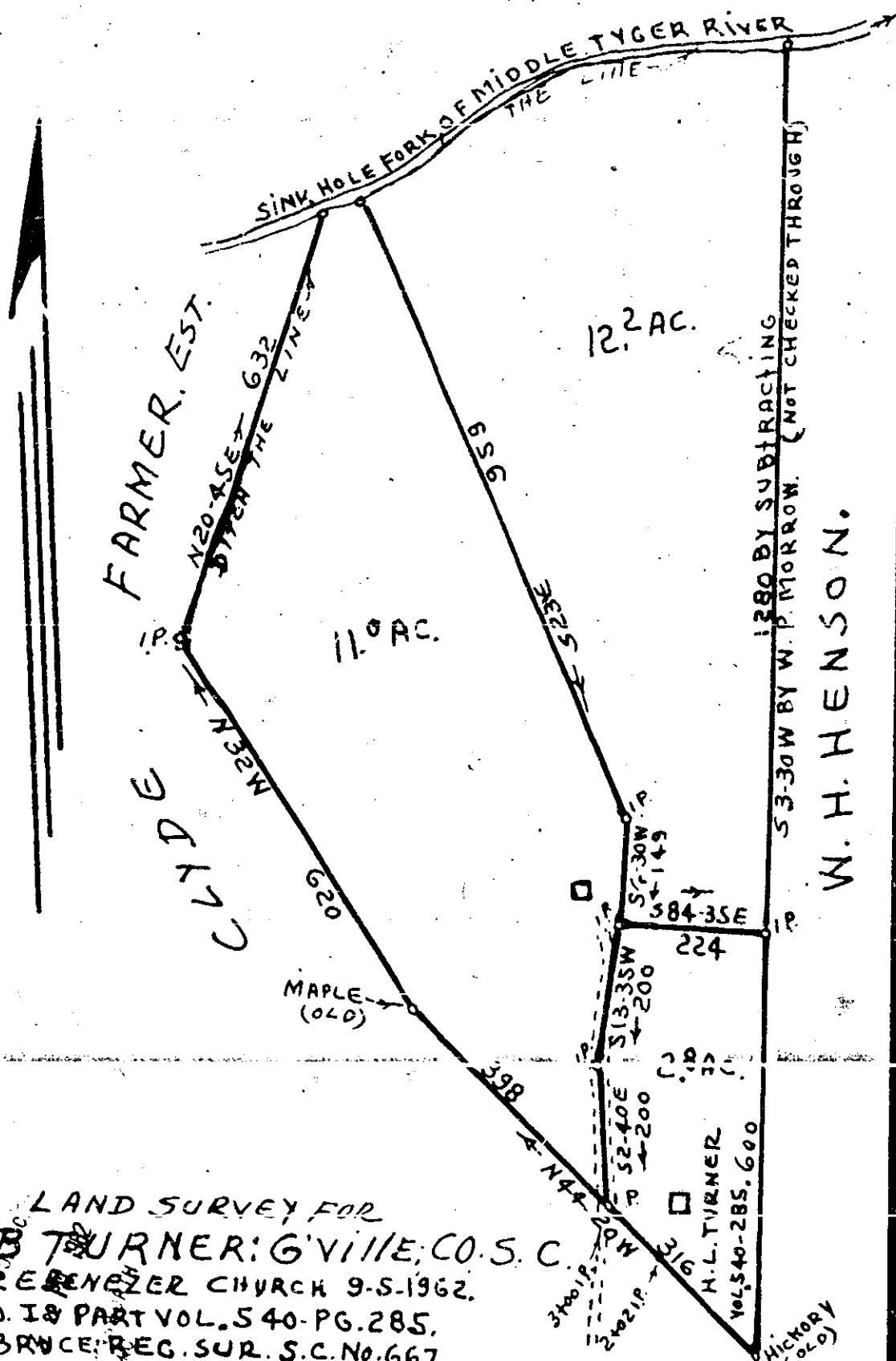

LAND SURVEY FOR
ZEB TURNER; G'VILLE; CO. S. C.
 NEAR BENEZER CHURCH 9-5-1962.
 11-200. 18 PART VOL. 540-PG. 285.
 J. G. BRUCE; REG. SUR. S.C. No. 667.

GREY
 DEC 13
 OLLIE F. ...
 R. ...

DEC 13 1962

100
 Picture

15273