

# Plat Book WW, Page 410

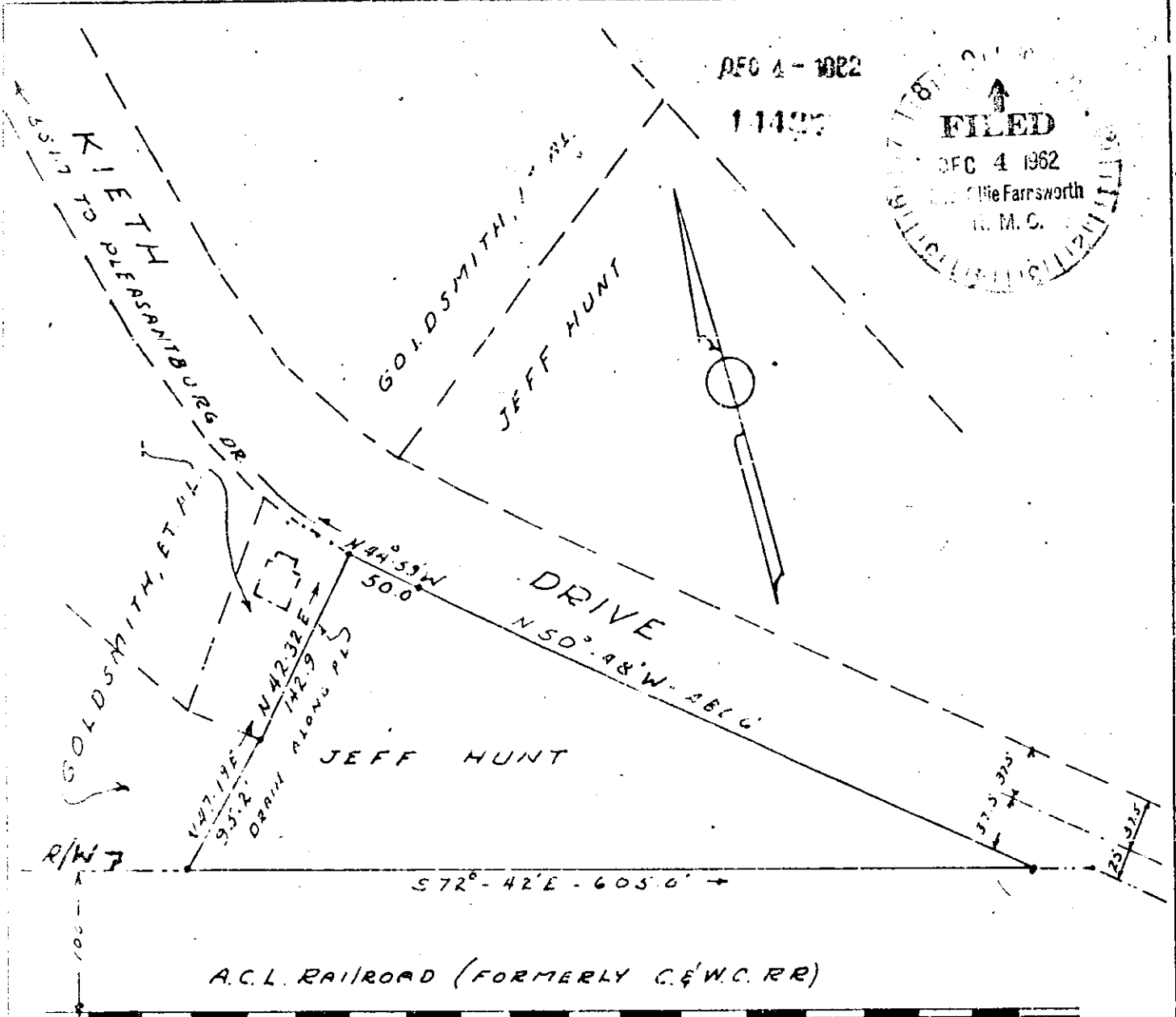

DEC 4 - 1962  
14437

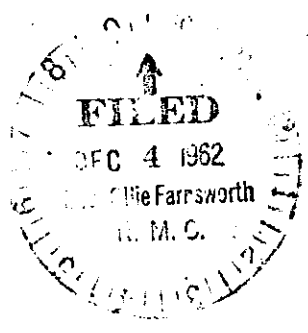

PROPERTY OF  
JEFF HUNT MACHINERY CO.  
KIETH DRIVE GREENVILLE, S. C.  
SCALE 1" : 100'

I certify that this is an accurate survey of the property shown on this plat, having been surveyed by me in May, 1953, the same being a revision of part of the same property surveyed May, 1947 by Dalton & Neves, Engineers for Walter Goldsmith & associates and revised by C.C. Jones, Engineer in Apr. 1950, and in Sept 1950, and again by myself in 1955; and that no structures of any kind on this property encroach upon any adjacent property or roads or streets; and that no structures of any adjacent property or roads or streets encroach or project onto said premises.

Signed : Oct 13, 1962

Recorded December 4, 1962 at  
9:30 A. M. #14437

*Madison A. Howard*  
Reg. Engr. No 490, S.C.