

WM-401

Recorded November 28, 1962 at 5:08 P. M. #13960

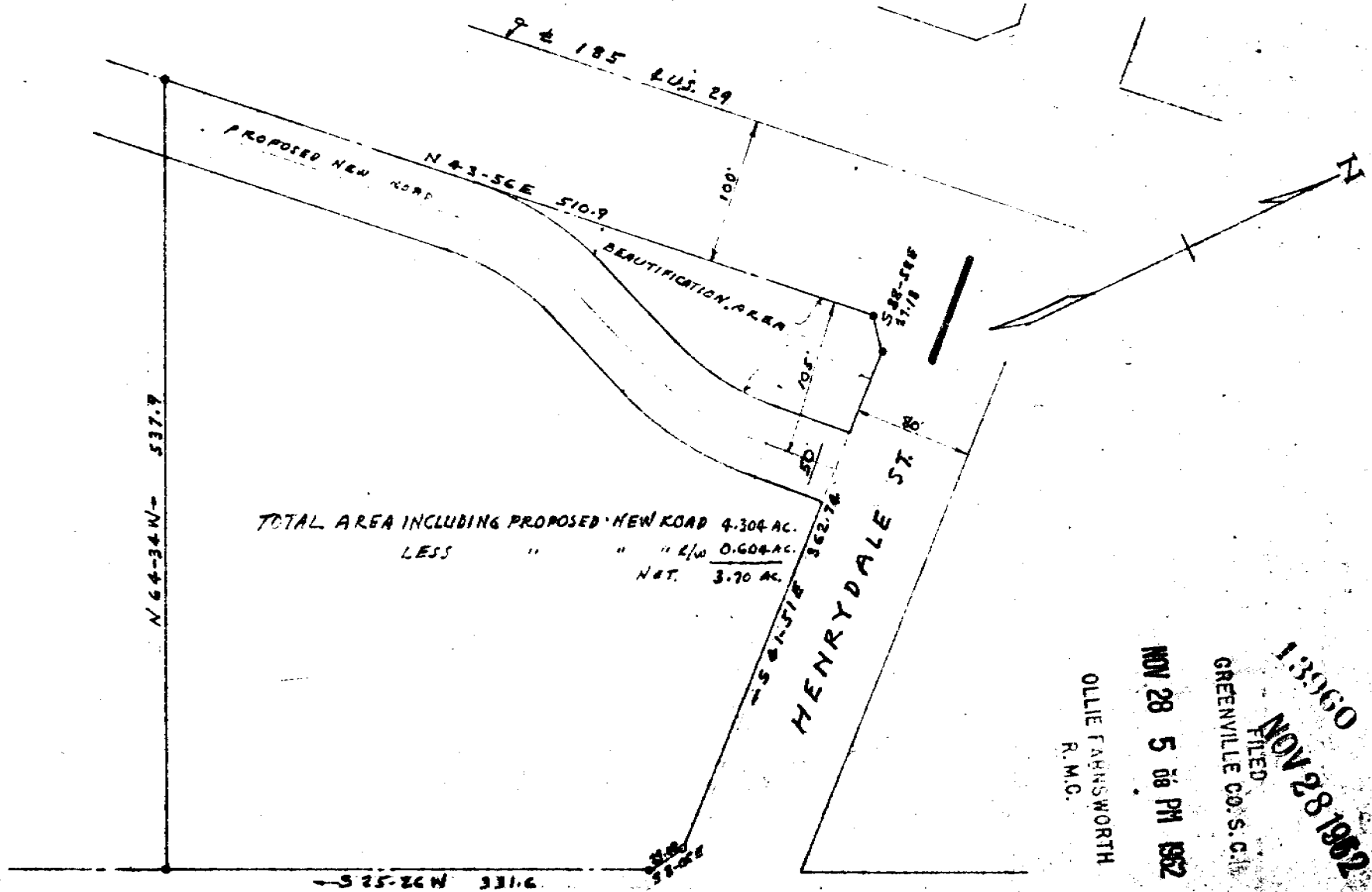

TOTAL AREA INCLUDING PROPOSED NEW ROAD 4.304 AC.  
 LESS " " " " 0.604 AC.  
 NET. 3.70 AC.

13960  
 FILED  
 NOV 28 1962  
 GREENVILLE CO. S. C.

NOV 28 5 08 PM 1962  
 OLLIE FARNSWORTH  
 R. M. C.

GROVE ROAD

PROPERTY OF  
 LEROY CANNON  
 NEAR GREENVILLE S.C.  
 SCALE 1" = 100' NOV 7, 1962



SURVEYED BY *R. Campbell*  
 J. G. A. S. No. 882