

PLAT #3  
WEST GEORGIA HEIGHTS

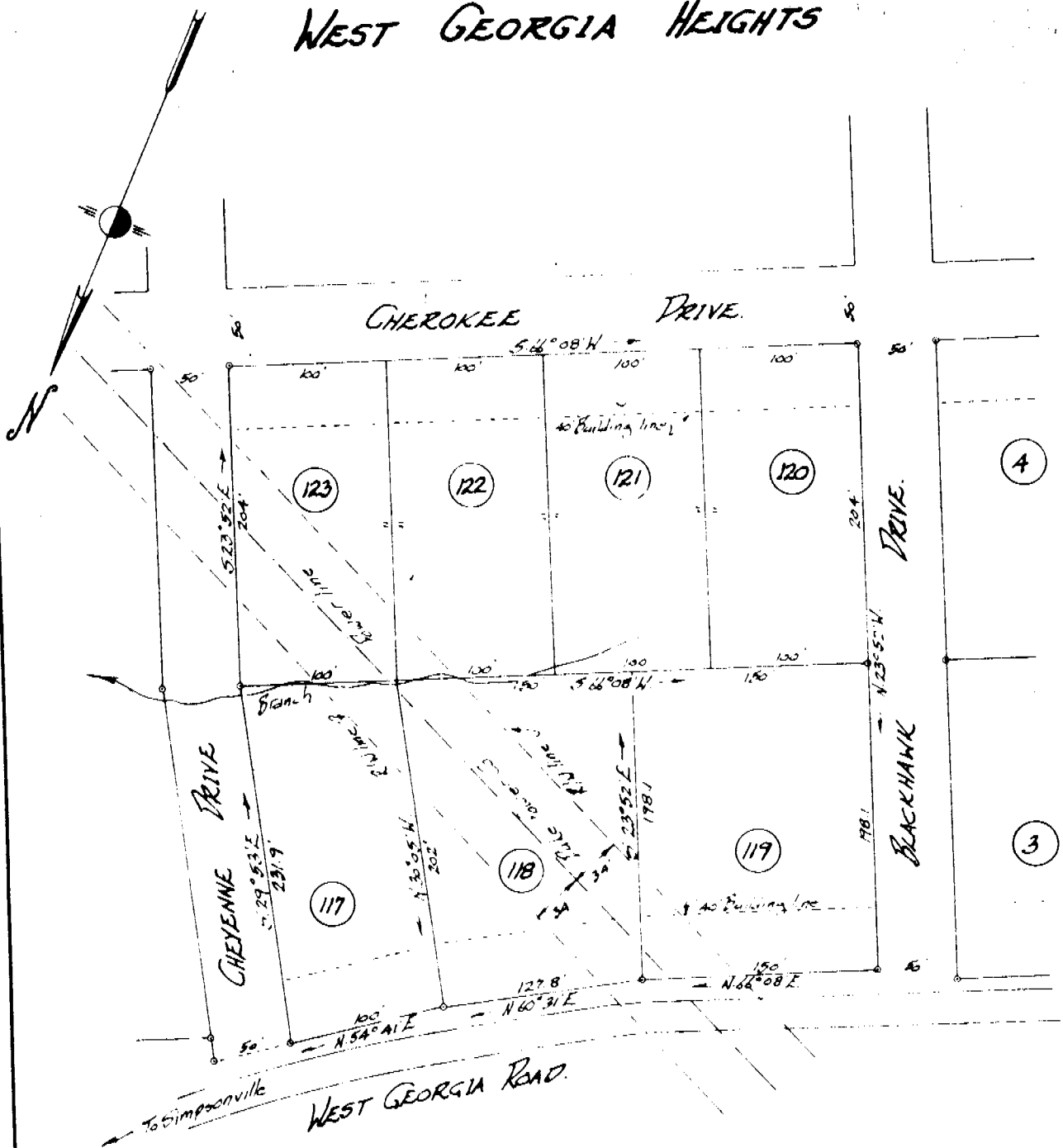

PROPERTY OF  
**B. F. REEVES.**

Located approx 1 1/2 miles S.W. of Simpsonville  
FAIRVIEW TOWNSHIP GREENVILLE COUNTY  
SOUTH CAROLINA

SCALE: 1" = 100 FEET

AUG. 29, 1962.

Survey made Aug. 28, 1962



John A. Simpson, Reg. Surveyor # 2212  
SRECC, S.C.

OCT 5 - 1962

NOTE: Iron pins at all corners.

100 Photo

9171