

WW-332

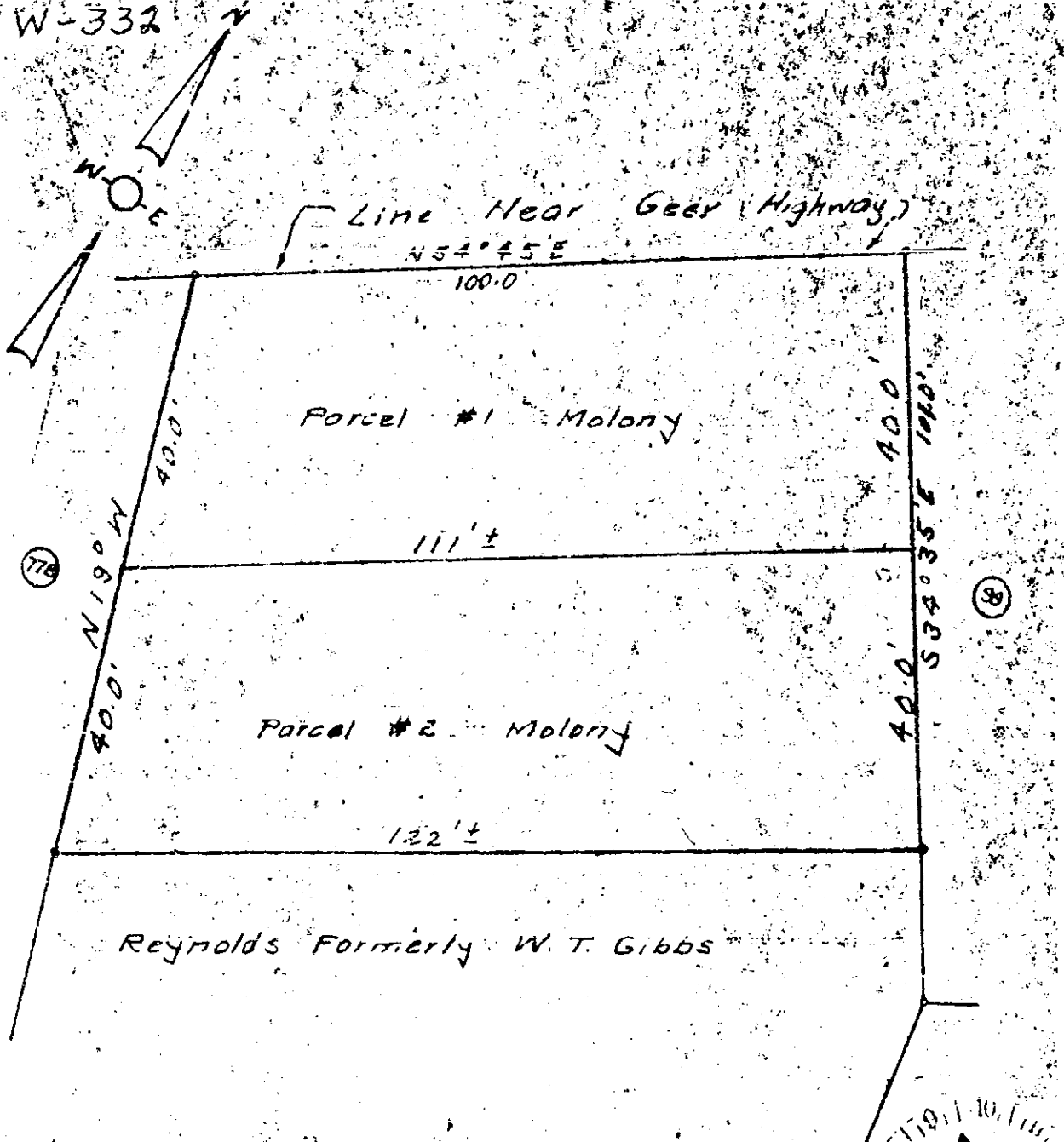

**SKETCH**

Property of Mrs. W. W. Molony, sketch made from Deed Elizabeth Z. & William W. Higgins to W. T. Gibbs, recorded in Book 602, Page 384 of Deeds; and Deed W. T. Gibbs to W. W. Molony, recorded in Book 603, Page 191 of Deeds; Records of Greenville County.

County of: Greenville  
State of: South Carolina

Drawn By: *Wesley S. Murph*  
Jones & Murph  
Engineers & Surveyors  
Aiken, S. C.

Date: 10 Aug 1962

Scale: 1" = 20'

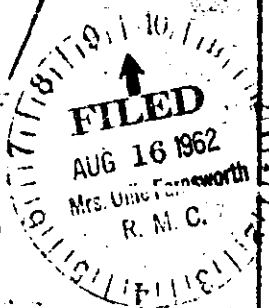

AUG 16 1962

1962 / 100