

# Plat Book WW, Page 325

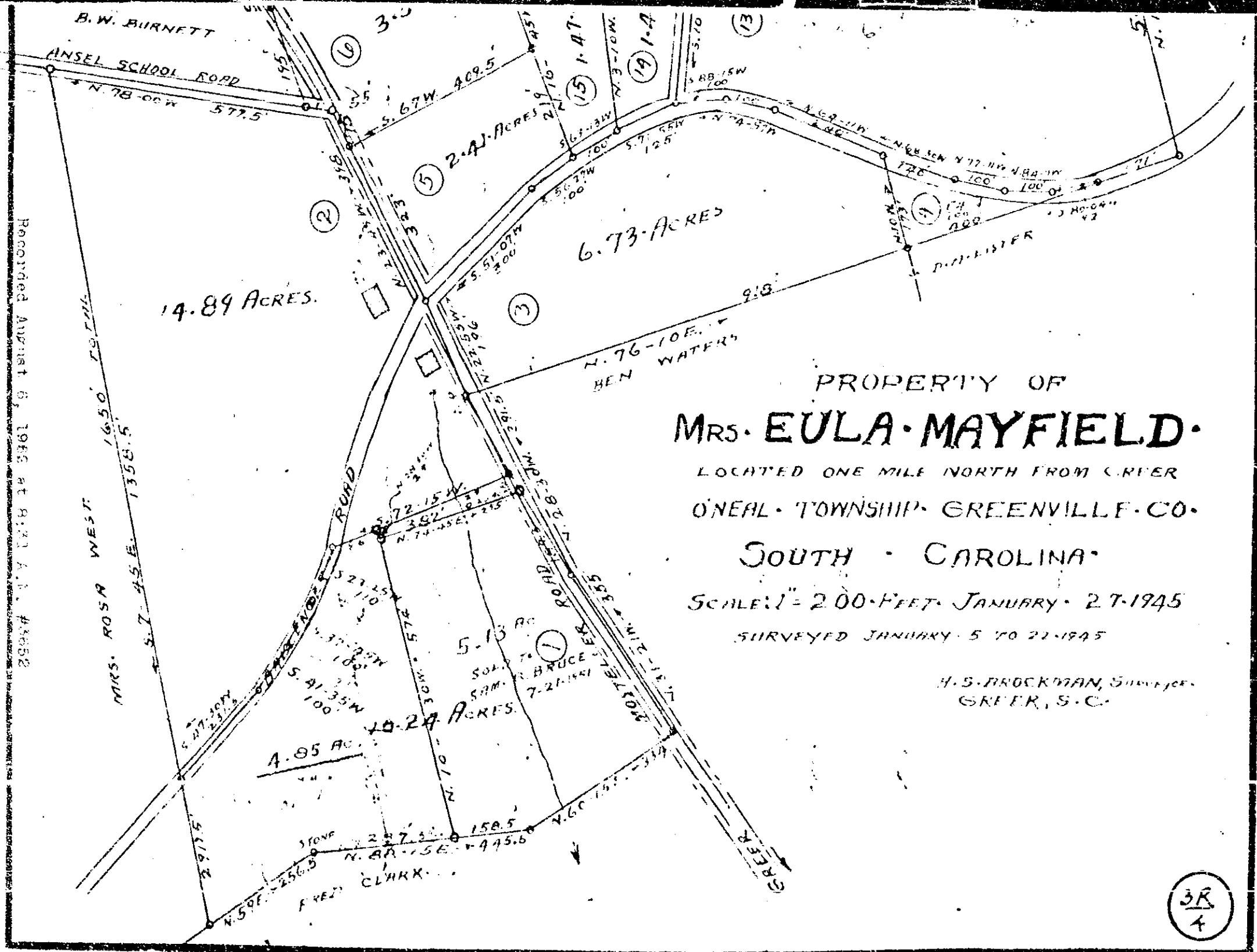

PROPERTY OF  
**MRS. EULA MAYFIELD.**

LOCATED ONE MILE NORTH FROM CREEK  
 O'NEAL TOWNSHIP GREENVILLE CO.  
 SOUTH CAROLINA

SCALE: 1" = 200 FEET JANUARY 27 1945  
 SURVEYED JANUARY 5 TO 22 1945

H. S. BROCKMAN, SURVEYOR  
 GREENVILLE, S. C.

Recorded August 6, 1945 at 8:20 A.M. #3682

3R  
 4

WVA - 3044325