

11111
SUGAR HILL
JUL 26 9 17 AM 1962

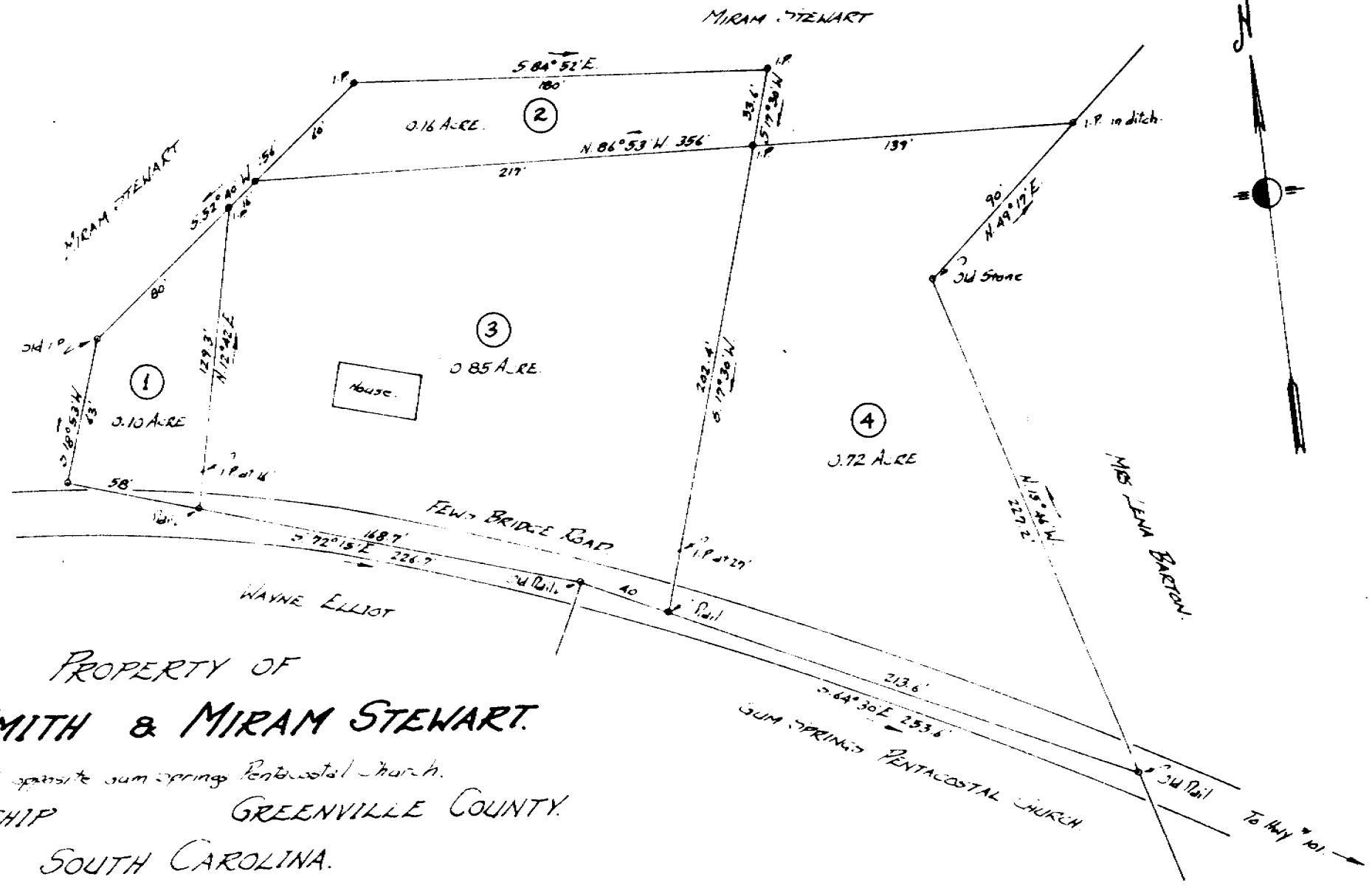

PROPERTY OF
ZEB SMITH & MIRAM STEWART.

Located opposite sum springs Pentecostal Church.
 ONEAL TOWNSHIP GREENVILLE COUNTY.
 2780 SOUTH CAROLINA.

JUL 26 1962

SCALE 1" = 60 FEET
 Survey made March 8 1961

John A. Simmons - Reg. Surveyor #2212
 GREENVILLE

Recorded July 26, 1962 at 9:17 A. M. #2780