

16-147

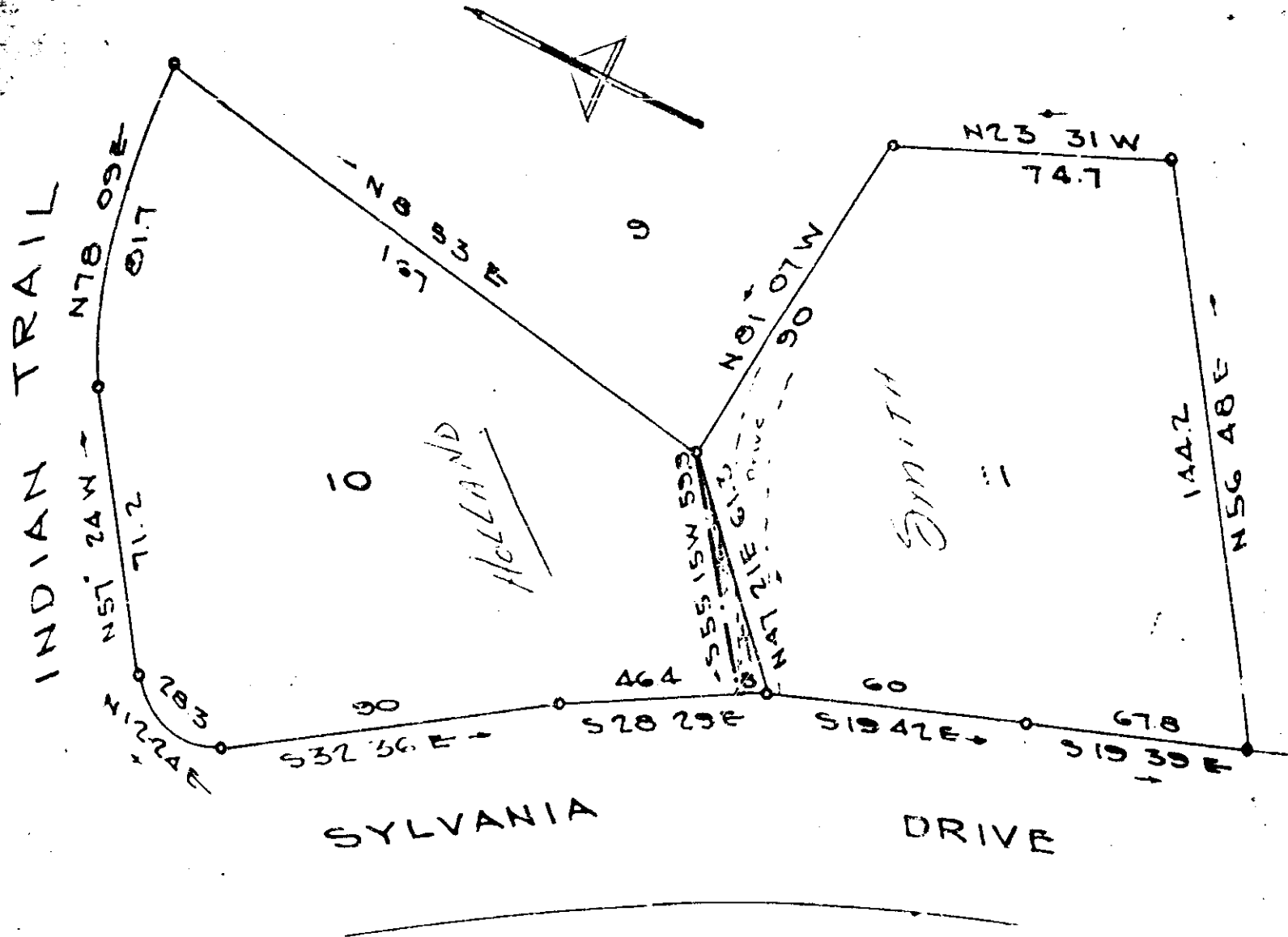

JUN 13 1962

PLAT SHOWING PORTION OF
 LOT 10 ADDED TO LOT 11 OF
 DOGWOOD TERRACE SUB.
 GREENVILLE COUNTY, S. C.
 Scale 1" = 40' MAY 22-1962

Recorded June 13, 1962 at 11:00 A. M. #30854