

# Plat Book W W, Page 298

Recorded June 8, 1962 at 9:32 A. M. #50458

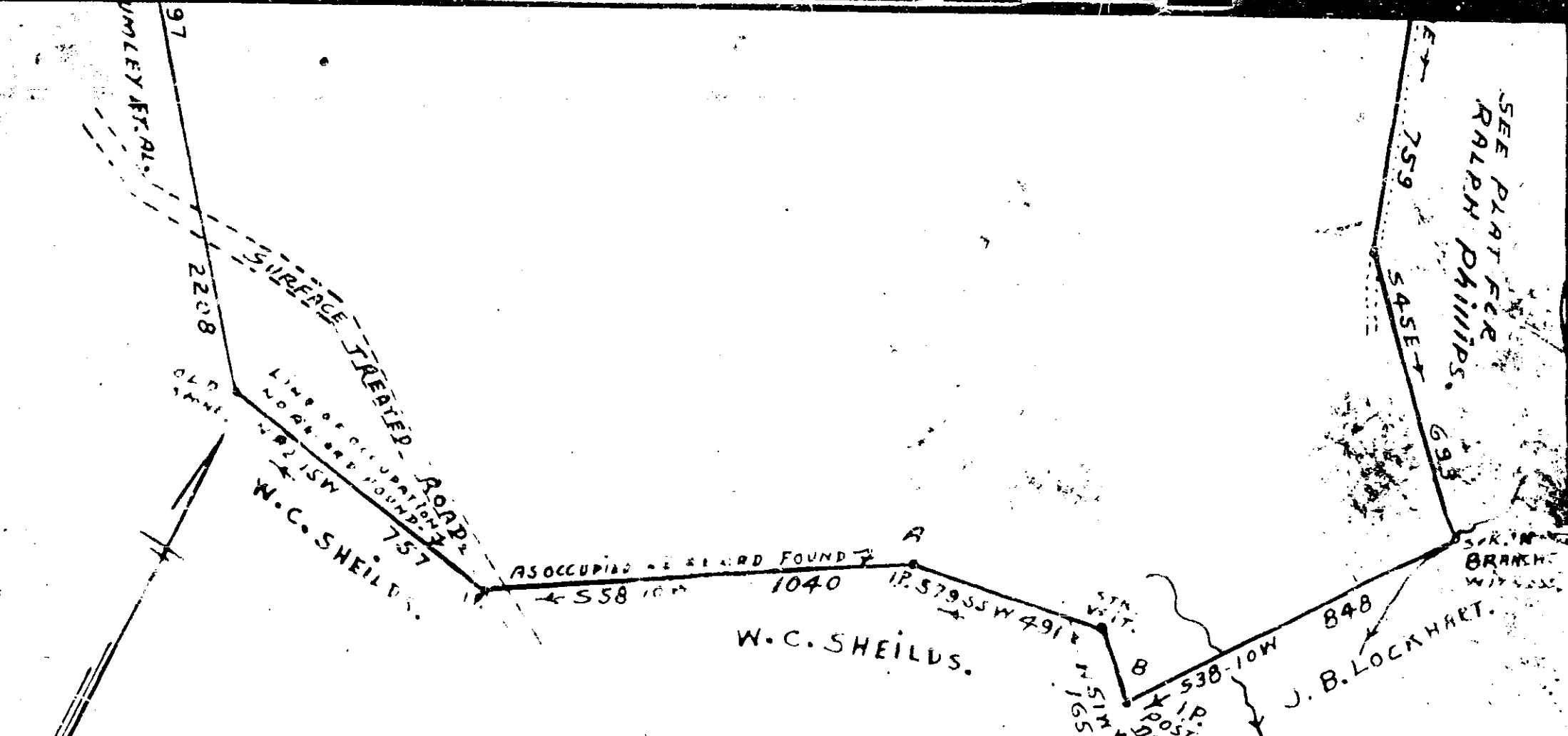

**SURVEY OF LAND FOR  
MRS. OLLIE PLUMLEY; G'VILLE, CO. S.C.**  
ACQUIRED BY "WILL" FROM G. R. CENTER.

LOCATION: ABOUT 3 TO 4 MI. N. W. W. OF GOWANSVILLE.  
DEED REF. VOL. EEE, PG. 191 AND 197; VOL. V. V., PG. 677  
ALSO FOR PART SURVEY REF. VOL. J. J. PG. 17, ALSO  
DEED "MASTER" TO MORRIS PLUMLEY, FOR 8.25% <sup>1</sup>/<sub>10</sub> INTEREST.  
AREA SUBJECT TO EXISTING R/W'S OF ROADS, POWER LINES, ETC.  
SEPT. 15, 1955.

J. Q. BRUCE,  
REG. SURVEYOR  
S.C. #667

1"=300'

NOTE: SIGNED STATEMENT BY OWNERS FOR LINE "A" T. 5

30458  
JUN 8 1962

FILED  
F. WHITE CO. S.C.  
8 9 32 AM 1962  
J. Q. BRUCE  
S.C.

42 2 1962