

PROPERTY OF  
**D. S. WADDELL**

LOCATED NEAR NORTH WEST CORPORATE LIMITS OF GREER  
 CHICK SPRINGS TOWNSHIP GREENVILLE COUNTY

SOUTH CAROLINA

SCALE: 1" = 50 FEET JUNE 5 1942

SURVEYED JUNE 1 1942

H. S. BROCKMAN, SURVEYOR  
 GREER, S. C.

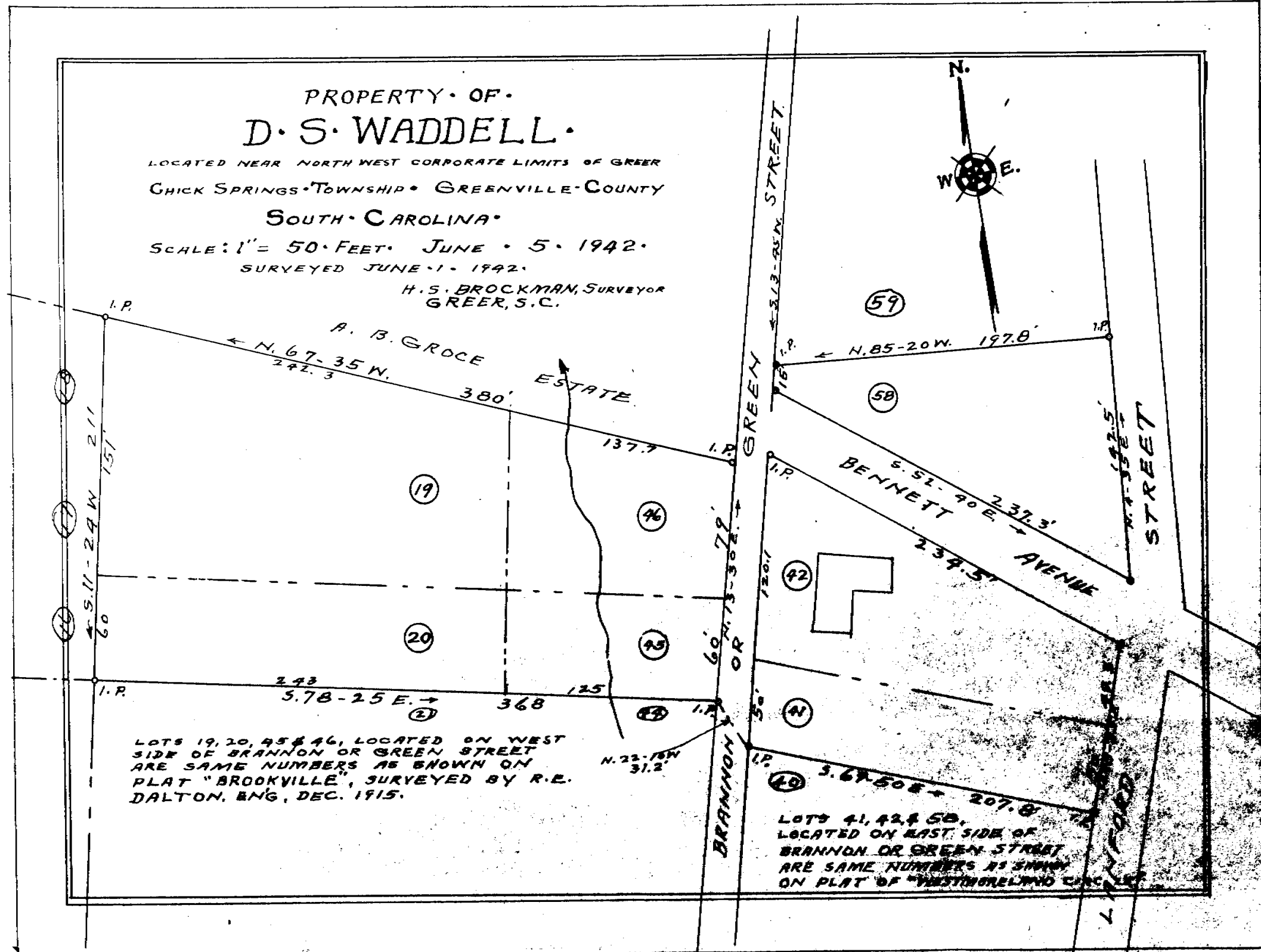

LOTS 19, 20, 45 & 46, LOCATED ON WEST  
 SIDE OF BRANNON OR GREEN STREET  
 ARE SAME NUMBERS AS SHOWN ON  
 PLAT "BROOKVILLE", SURVEYED BY R. E.  
 DALTON, ENG, DEC. 1915.

LOTS 41, 42 & 58,  
 LOCATED ON EAST SIDE OF  
 BRANNON OR GREEN STREET  
 ARE SAME NUMBERS AS SHOWN  
 ON PLAT OF "VESTINGHOLDING CO. INC."