

Plat Book WW, Page 192

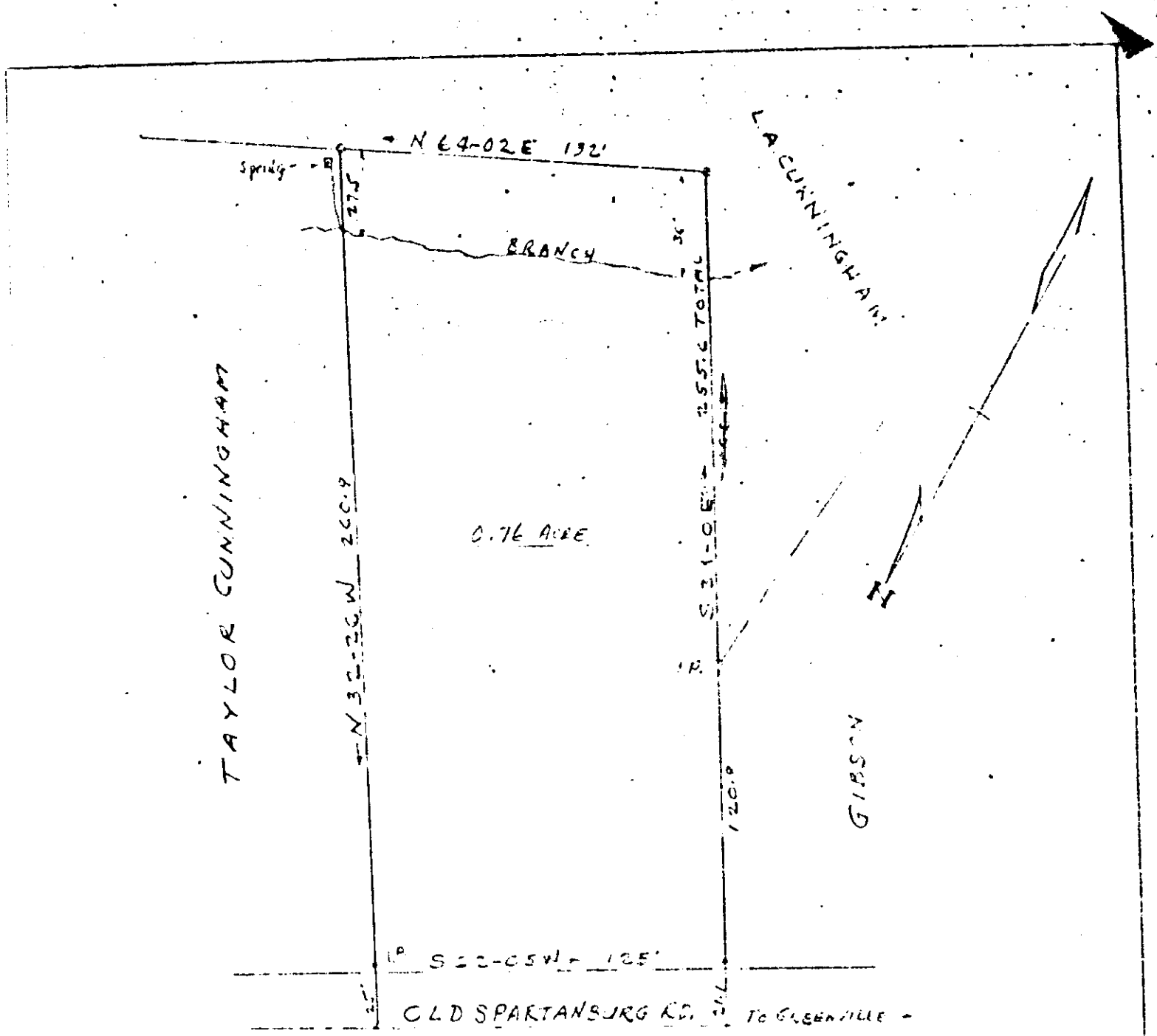

FILED
GREENVILLE CO. S. C.
DEC 2 11 35 AM 1961
OLLIE T. ... NORTH
R.M.C.

PLAT SHOWING
TRACT CUT FROM LACUNNINGHAM
PROPERTY FOR IRENE C. MILLER
GREENVILLE COUNTY S. C.
SCALE 1" = 50' SEPT. 1. 1961

100
Picture



DEC 2 1961

SURVEYED BY R.K. Campbell
S.C. REG. N: 796

Recorded December 2, 1961 at 11:35 A. M. #14005