

PROPERTY OF
G. A. COPELAND ESTATE
 PLAT NO. 2

CHICK SPRINGS TOWNSHIP GREENVILLE COUNTY
 SOUTH CAROLINA

SCALE: 1" = 200 FEET JANUARY 20 1951
 SUB-DIVIDED FOR HUGHES AUCTION COMPANY
 JANUARY 10 & 11 1951

H. S. BROCKMAN, REG. SURVEYOR
 GREER, S. C. - NO. 754

P. O. COPELAND

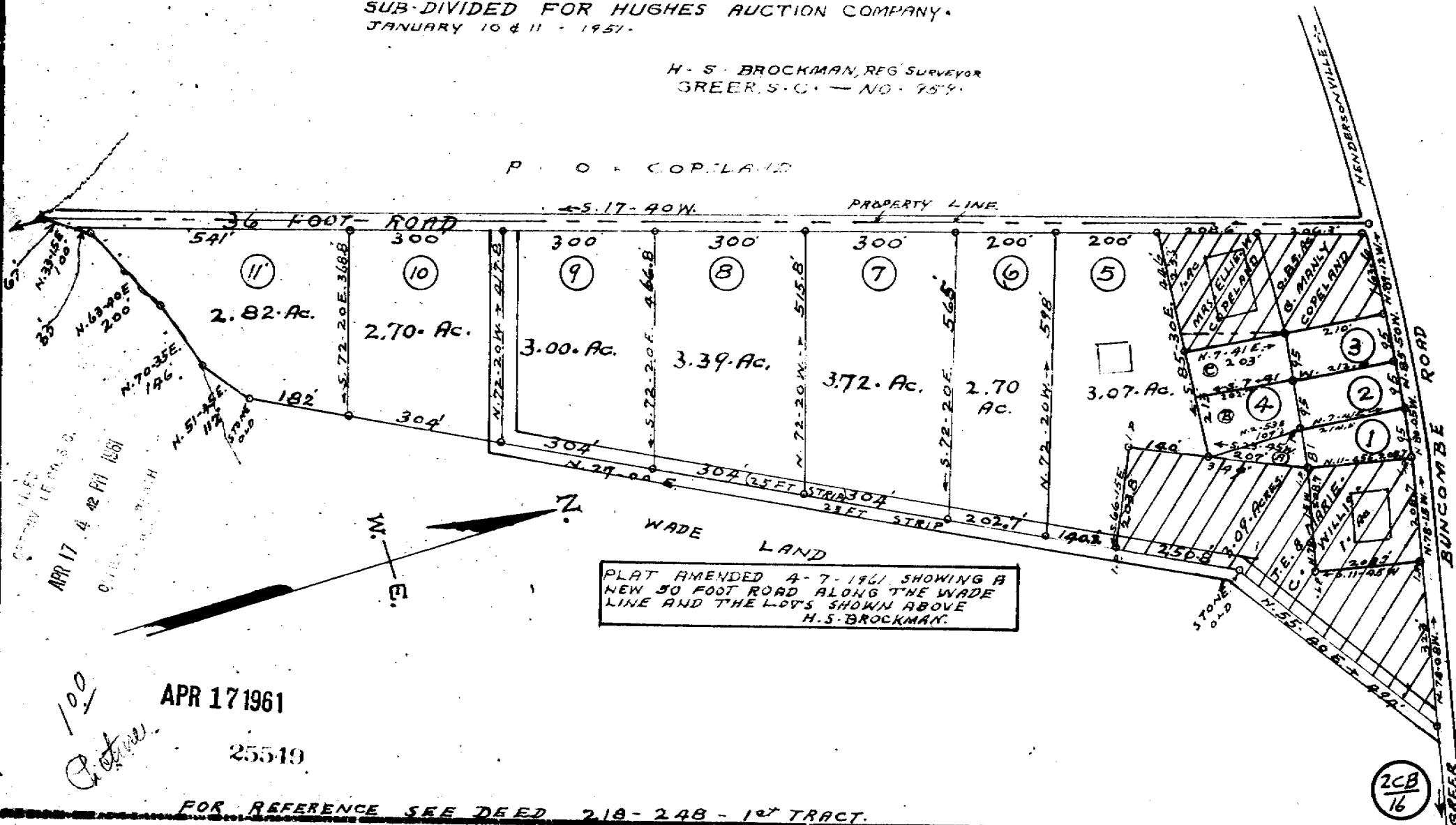

PLAT AMENDED 4-7-1961 SHOWING A
 NEW 50 FOOT ROAD ALONG THE WADE
 LINE AND THE LOTS SHOWN ABOVE
 H. S. BROCKMAN.

APR 17 4 42 PM 1961

APR 17 1961

25549

2CB
16

FOR REFERENCE SEE DEED 218-248-1st TRACT.

Recorded April 17, 1961 at 4:42 P. M. #25549