

Plat Book W W; Page 60

PLAT OF PROPERTY OF
 JAMES M. MOON ESTATE
 GLASSY MT. TWP. GREENVILLE CO
 SOUTH CAROLINA
 FEB. 27, 1961

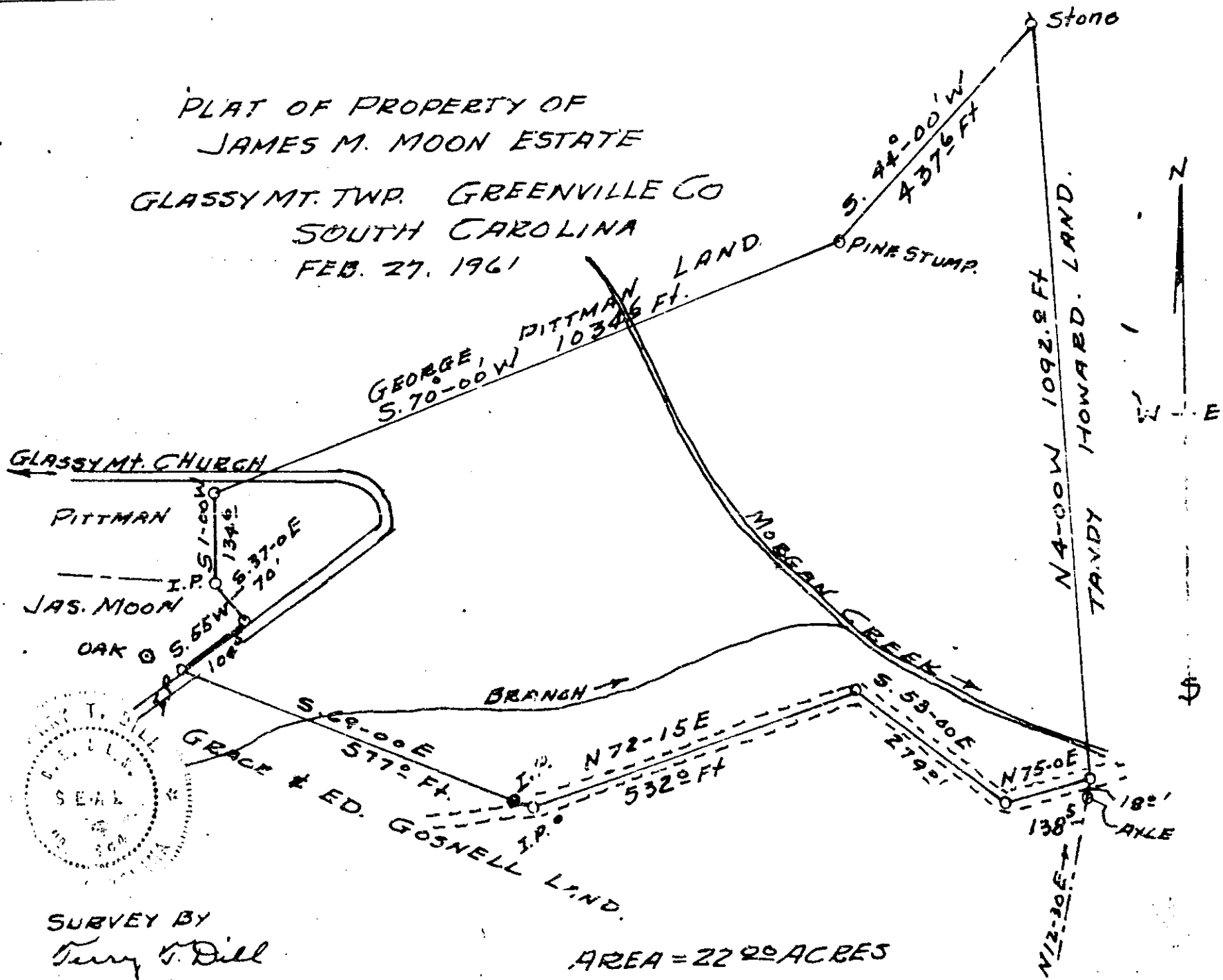

SURVEY BY
 Terry S. Dill
 Reg. C.E. # L.S. #104

AREA = 22.20 ACRES
 SCALE 1" = 200' APR 7 1961

Recorded April 7, 1961 at 10:05 A. M. #24702

166
 T. M. Adkins, Greenville, S.C.