

Plat Book W.W., Page 37

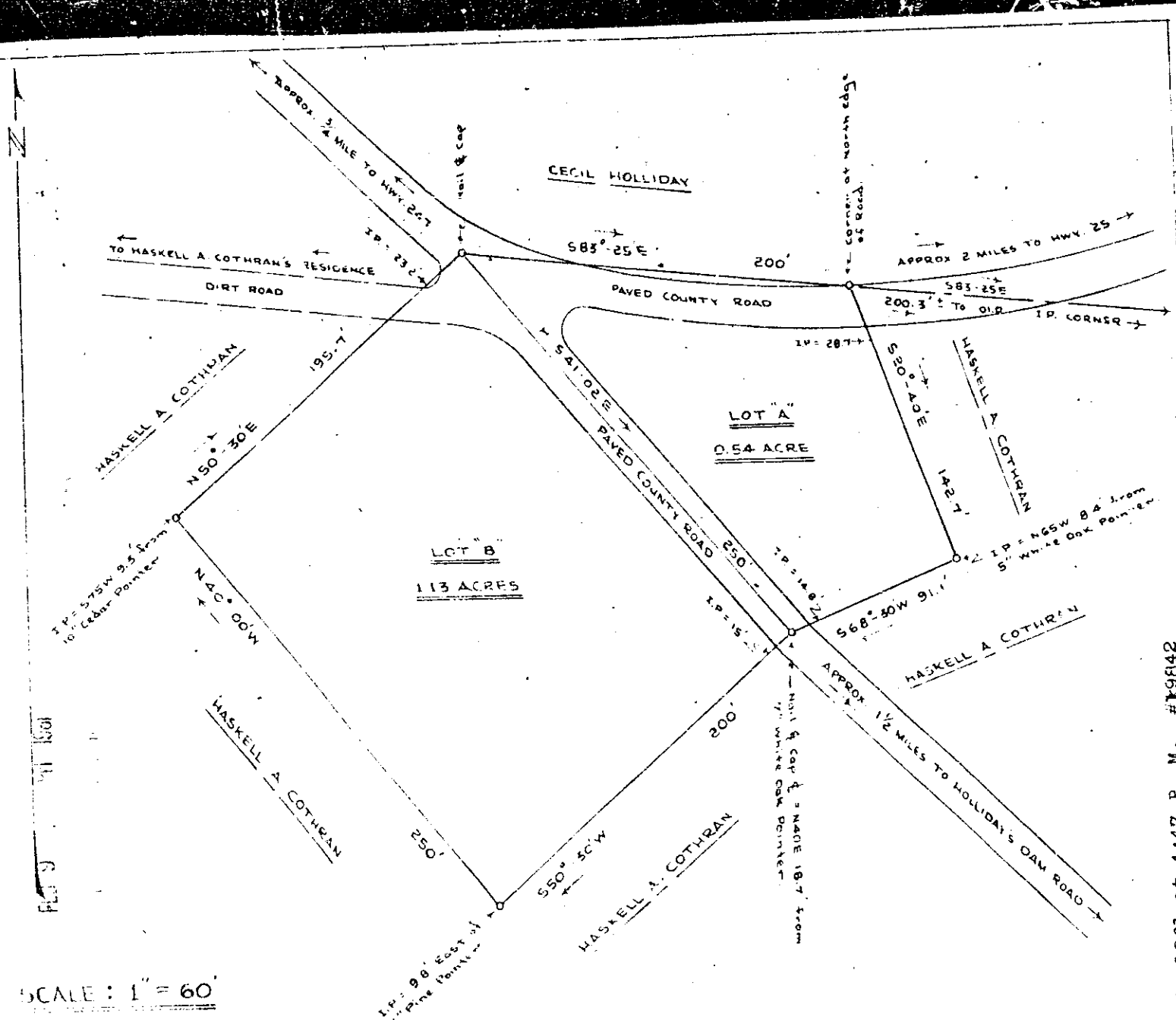

SCALE: 1" = 60'

South Carolina
Greenville County

Plat for Two lots of land located approx $\frac{3}{4}$ mile south-East of S.C Highway No. 247, 6 miles south-East of Williamston, S.C and approx. 3 miles East of Lee Steam Plant, as shown above -
 Lot "A" is to be conveyed by Haskell A. Cotthran to Joe E. Coker and Murv C. Coker -
 Lot "B" is being reserved by Haskell A. Cotthran for a future Home-site. -

FEB 9 1961

19812

J. S. LESLIE, P.L.S. 472
 By F. E. Kingsdale, Asst
 April 11, 1960

2/00 - Fracture W.W. - 37

Recorded February 9, 1961 at 4:47 P. M. #19812