

AUG 28 4 04 PM 1961

Survey

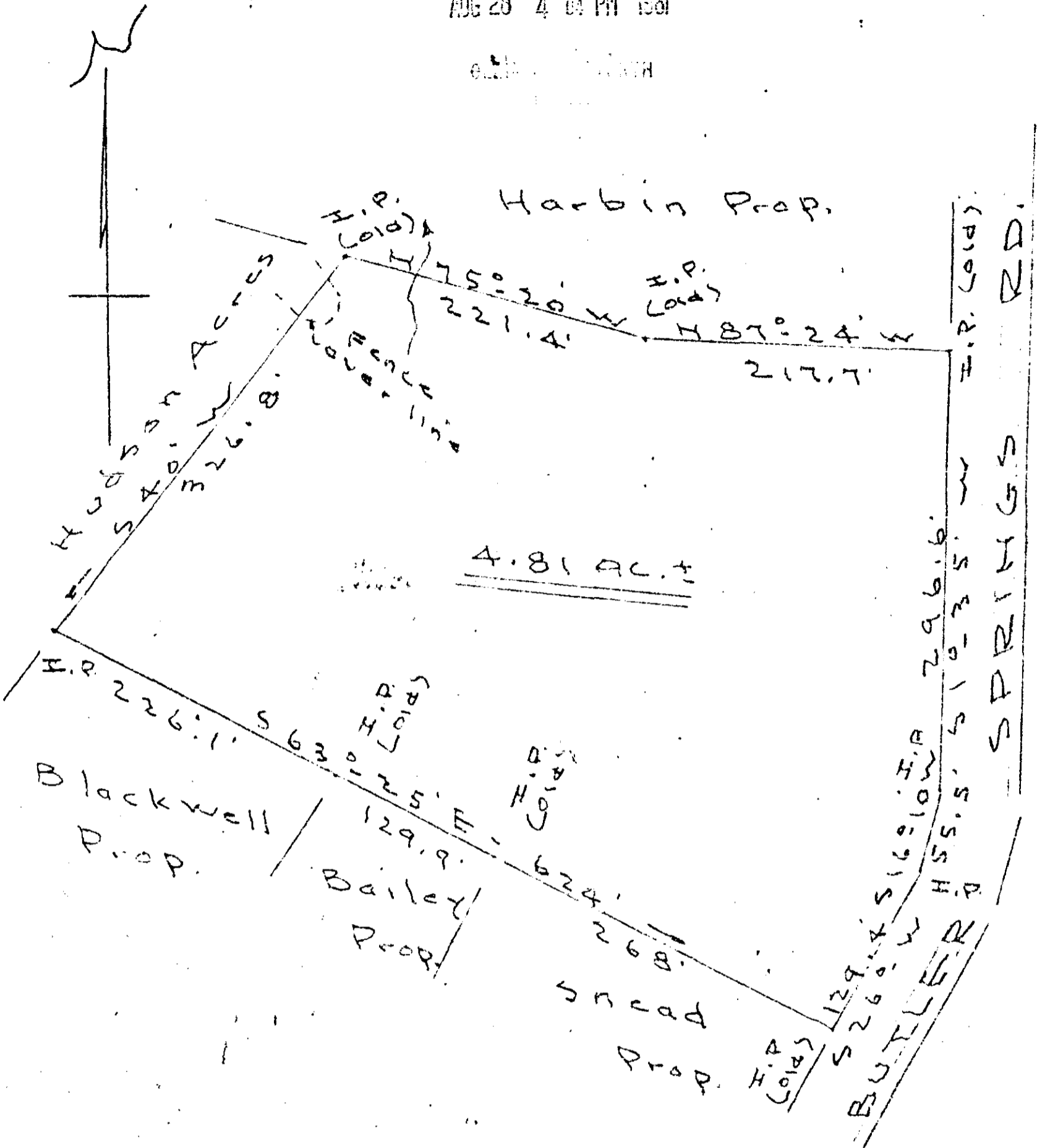

PROPERTY OF
C.H. CREWS, JR.

Butler Springs Rd. - White Co.

Scale 1" = 100 - 7-20-61

5523 AUG 28 1961

VV - 166

Iron pins at all corners.
4 Magnetic bearings.

J. Hill - L.S. 805

5523 - Filed this 28th day of Aug. 1961

And Recorded at VV - 166

Edna M. Jansworth

Register Meas. Com.

White County, S.C.