

FORESTDALE HEIGHTS

S 85-29 E - 100'

N

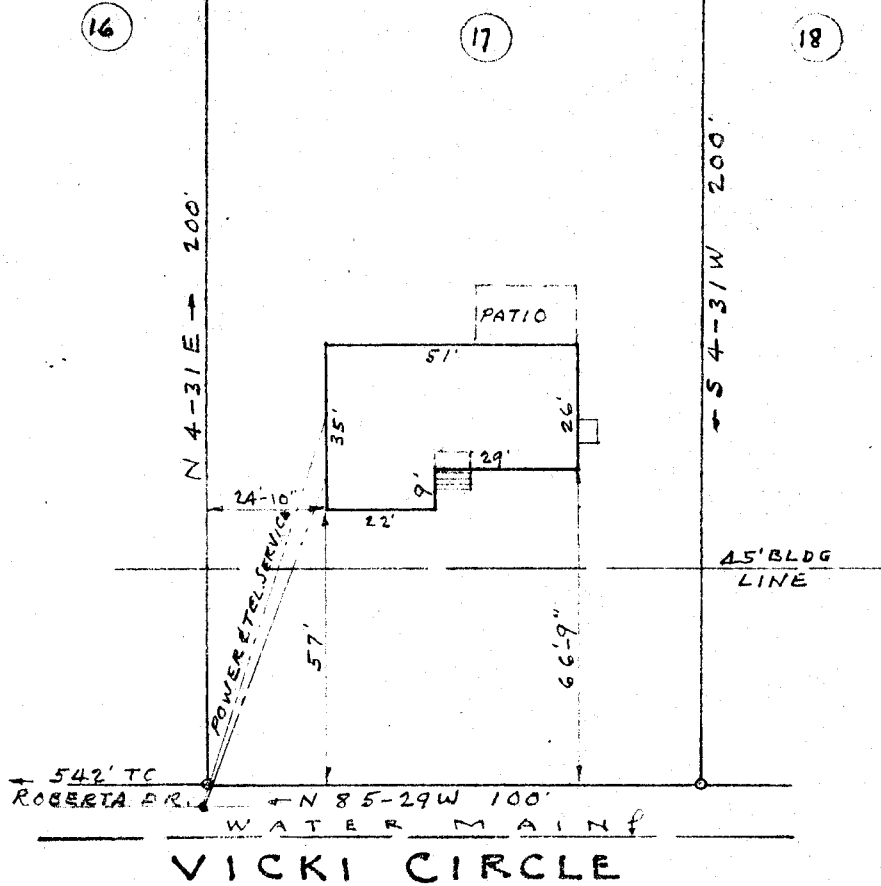

This is to certify that on May 11, 1961, I surveyed the property shown on this plat, being known as Lot No. 17 of Plat No. 3 of Cherokee Forest, filed in R.M.C. Office for Greenville Co. in Plat Book QQ pages 36 & 37, and that the property lines, walls and building are as shown hereon; that the building located on said lot does not encroach or project on adjacent streets or property, and that no adjacent walls or buildings encroach or project on said premises, and that no utility lines cross this property except as shown hereon.

MAY 16 4 00 PM 1961

FILED
GREENVILLE CO., S. C.

MAY 16 1961

Surveyed by R.K. Campbell

28278

S.C. Reg. No. 996

PROPERTY OF
THOMAS J. BURKHART
NEAR GREENVILLE S.C.
SCALE 1" = 40' MAY 11, 1961

P.B. "VV"-96

paste in .50

28278 Filed This 16 day of May 1961
and Recorded in Vol. VV Page 96 at
Edna F. Jamison
Register Means Conveyance Greenville County, S.C.