

Plat Book VV, Page 80

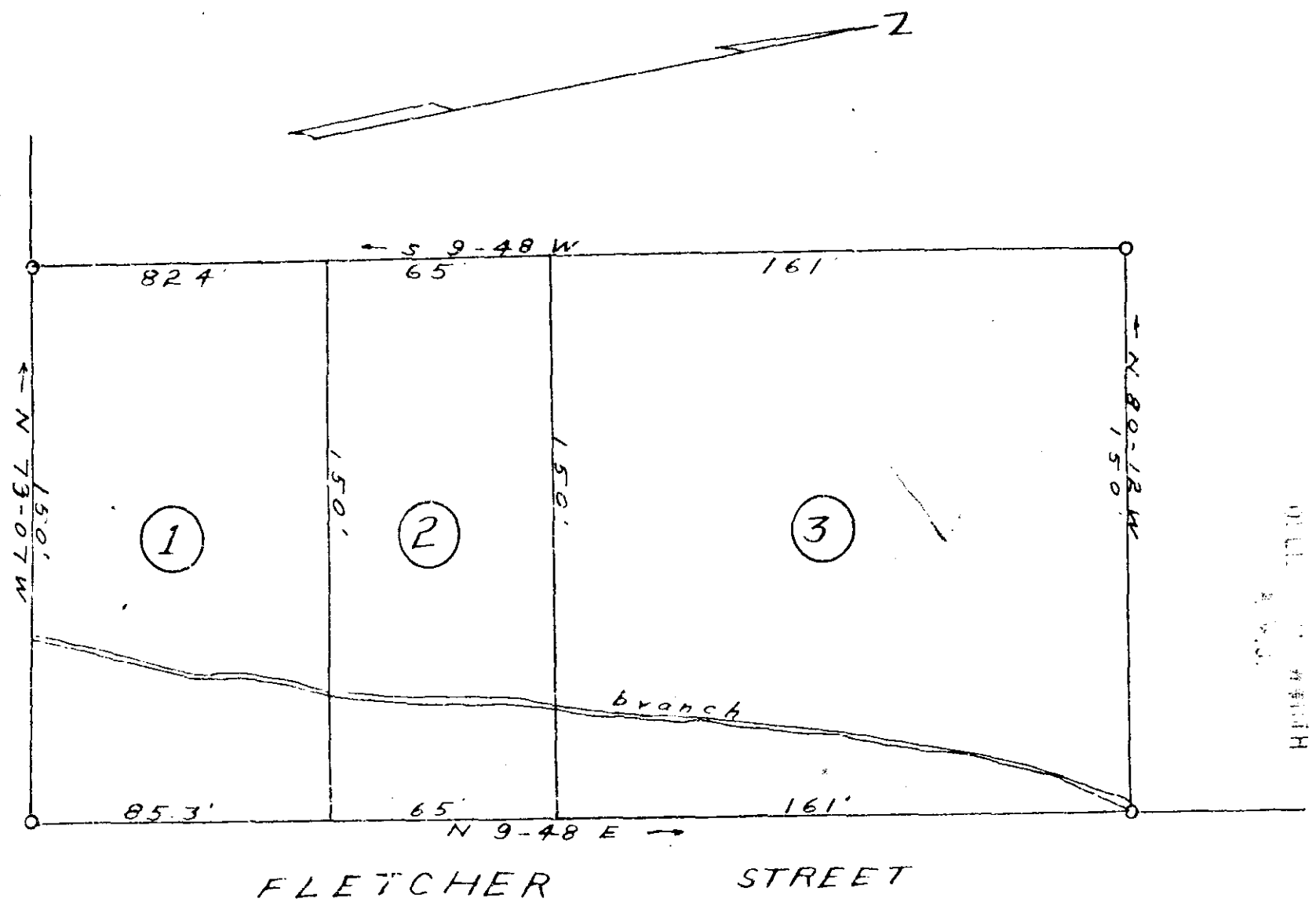

APR 25 2 42 PM 1961
 W. J. RIDDLE
 SURVEYOR

REVISED PLAT LOTS 28, 30, 32, 33, 34, 35
 BLOCK A - SUNNY SLOPE
 PROPERTY OF

APR 25 1961

RALPH & ERMIENA STAFFORD 26242
 NEAR GREENVILLE, S. C.
 SCALE 1" = 50' MARCH 1951

VV-80

504

F-book B-51

W. J. Riddle - Surveyor -

26242 filed in 25 March 1961
 and recorded in VV - 80
 W. J. Riddle
 Register of Deeds - Greenville County, S. C.