

Plat Book VV, Page 53 B

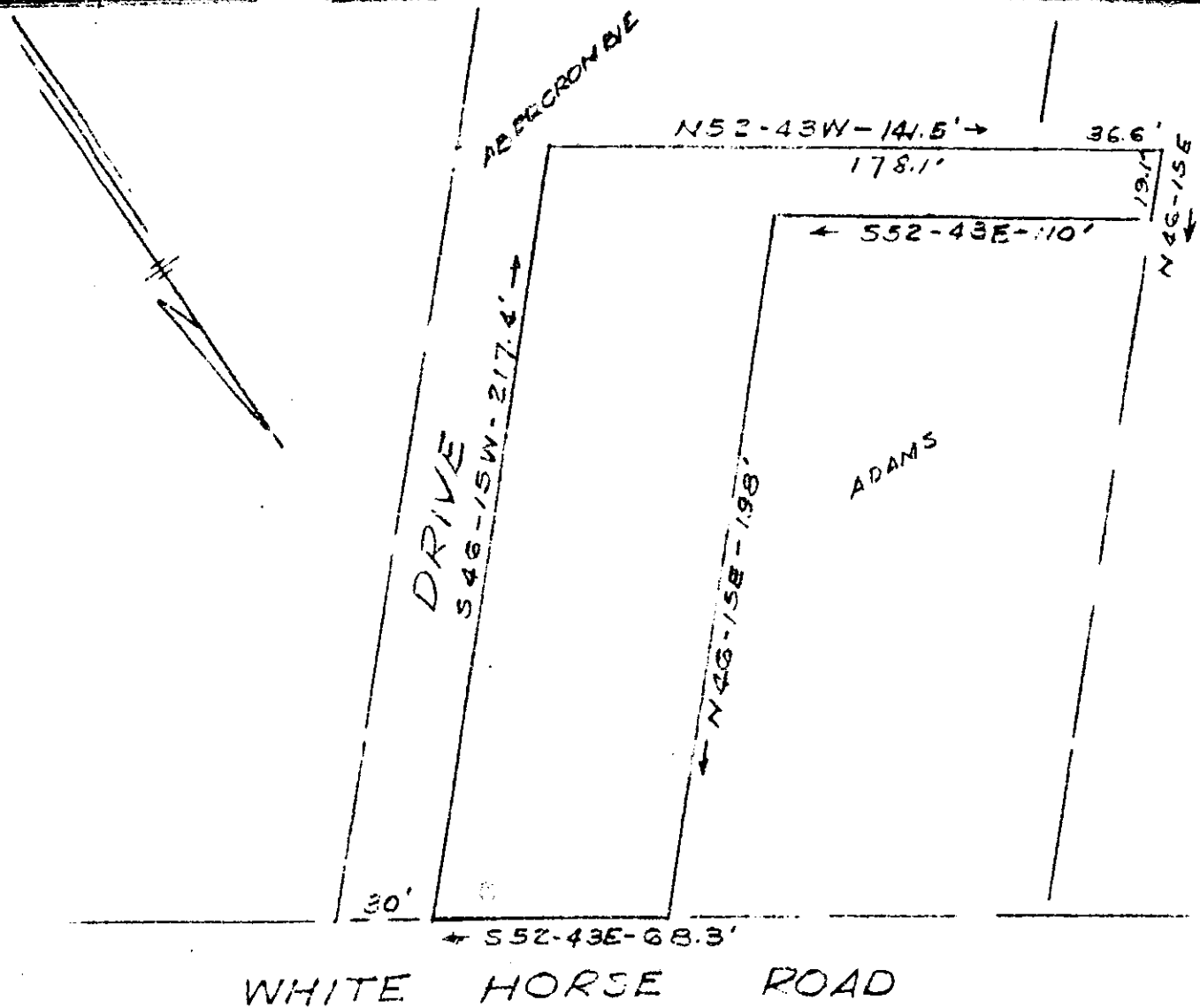

PROPERTY OF
W. A. ABERCROMBIE
 NEAR GREENVILLE, S. C.
 FEB. 28, 1961 SCALE 1"=50'
 (FROM SURVEY. C. O. RIDDLE - JULY 10, 1959)

MAR 14 1961
 22535

MAR 14 10 06 AM 1961

See 509
 VV - 53

CAROLINA ENGINEERING AND SURVEYING CO.
 GREENVILLE, S. C.

See 509

22535 Filled This 14 day of March 1961
 And Recorded in Vol. VV Page 53 at M
W. A. Sawdew
 Register Above Conveyance Greenville County, S. C.