

Plat Book VV, Page 41B

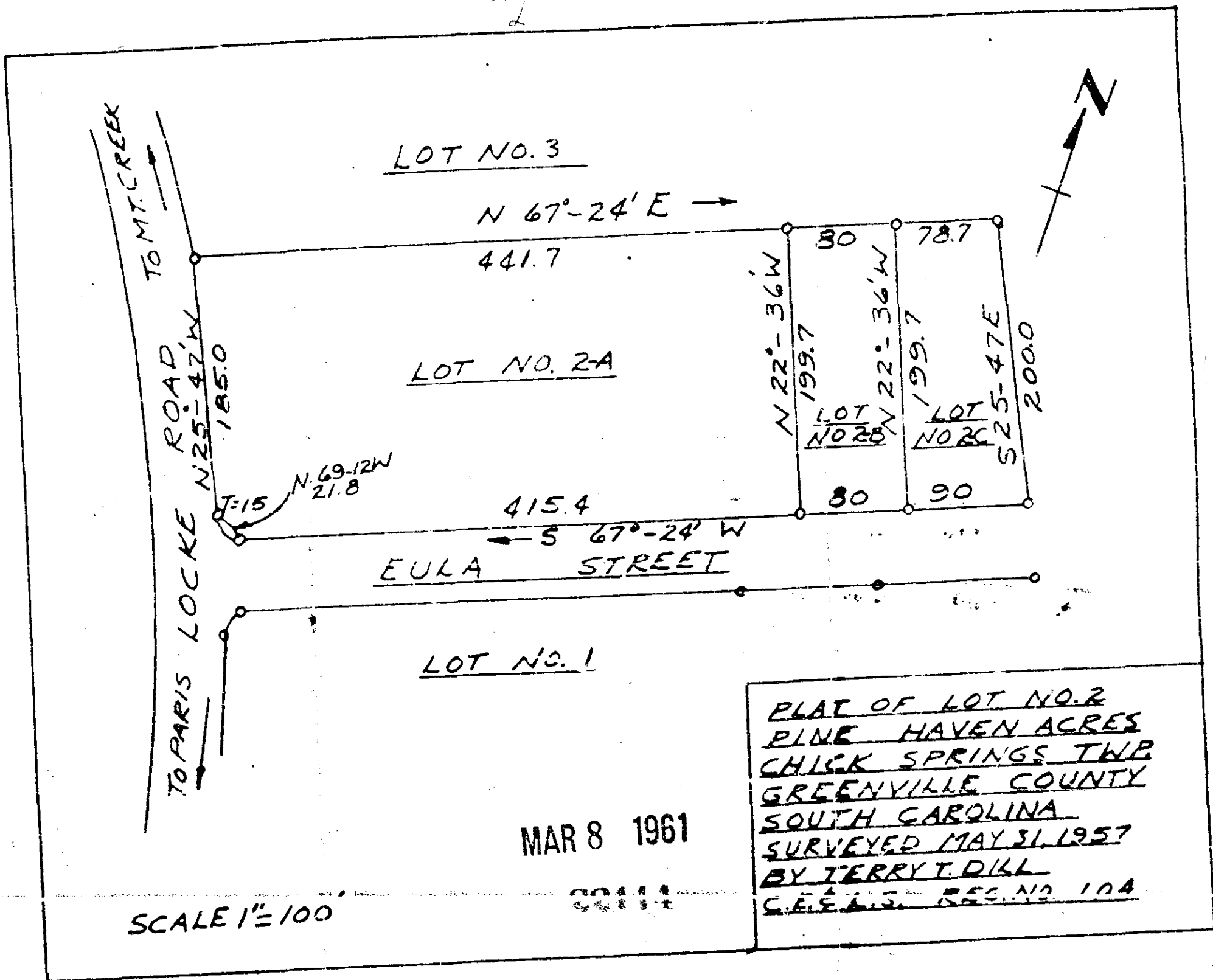

PLAT OF LOT NO. 2
PINE HAVEN ACRES
CHICK SPRINGS TWP.
GREENVILLE COUNTY
SOUTH CAROLINA
SURVEYED MAY 31, 1957
BY TERRY T. DILL
C.E.S. REG. NO. 104

Filed This 8 day of March 1961
 And Recorded in Vol. VV Page 41 of
 Register Mesne Conveyance Greenville County, S. C.

REGISTERED
 MAR 8 10 44 AM 1961
 CLERK OF COURTH
 GREENVILLE

See 509
 VV - 41